

# THE IMAGINGSOURCE

TECHNOLOGY BASED ON STANDARDS



| GigE Cameras

| USB Cameras

| FireWire Cameras

| Converters

| Software

[www.theimagingsource.com](http://www.theimagingsource.com)

## Table of Contents

<b>The Imaging Source</b>	<b>003</b>
<b>“23” Series GigE Cameras</b>	<b>005</b>
DMK 23G618 / DFK 23G618	006
DMK 23GV024 / DFK 23GV024	012
DMK 23GM021 / DFK 23GM021	018
DMK 23G445 / DFK 23G445	024
DMK 23G274 / DFK 23G274	030
DMK 23GP031 / DFK 23GP031	036
<b>“USB 3.0” Series Cameras</b>	<b>042</b>
DMK 23U618 / DFK 23U618	043
DMK 23UV024 / DFK 23UV024	049
DMK 23UM021 / DFK 23UM021	055
DMK 23U445 / DFK 23U445	061
DMK 23U274 / DFK 23U274	067
DMK 23UP031 / DFK 23UP031	073
<b>“IEEE 1394b” Series Cameras</b>	<b>079</b>
DMK 23F618 / DFK 23F618	080
DMK 23FV024 / DFK 23FV024	086
DMK 23FM021 / DFK 23FM021	092
DMK 23F445 / DFK 23F445	098
DMK 23F274 / DFK 23F274	104
DMK 23FP031 / DFK 23FP031	110
<b>“One4all” Series USB CMOS Cameras</b>	<b>116</b>
DMK 22A(B)UC03 / DFK 22A(B)UC03	117
DMK 42A(B)UC03 / DFK 42A(B)UC03	123
DMK 72A(B)UC02 / DFK 72A(B)UC02	129
<b>“One4all” Series USB CMOS Board Cameras</b>	<b>135</b>
DMK 22BUC03 / DFK 22BUC03	136
DMK 42BUC03 / DFK 42BUC03	141
DMK 72BUC02 / DFK 72BUC02	146
<b>“AutoFocus” Series USB CMOS Cameras</b>	<b>151</b>
DMK 22AUC03-F / DFK 22AUC03-F	152
DMK 42AUC03-F / DFK 42AUC03-F	158
DMK 72AUC02-F / DFK 72AUC02-F	164
<b>USB Converter</b>	<b>170</b>

## Machine Vision – Designed in Germany



Established in 1990, The Imaging Source is one of the leading manufacturers of industrial cameras, frame grabbers and video converters for production automation, quality assurance, logistics, medicine, science, security and traffic surveillance.

The Imaging Source manufactures a comprehensive range of cameras with USB 3.0, USB 2.0, GigE, 1394b and 1394a interfaces. Their products are renowned for being innovative, high quality and constantly meeting the performance requirements of demanding industrial applications.

## Decreasing Integration Costs and Attractive Pricing

The development of our hardware components is driven by more than 20 years of developing modern software components. This intimate interplay guarantees that our products work in perfect harmony with one another. We are driven by manufacturing products that have attractive pricing, low integration costs and longevity.

## High-Quality and Ease of Use

All cameras, frame grabbers and video converters, manufactured by The Imaging Source, are the result of decades of experience, uncompromisingly high quality standards, and constant development by global teams consisting of experts and end-users.

Developers and system engineers prefer The Imaging Source cameras due to their ease of system integration. With branches and a strong network of distributors in Europe, USA and Asia, we are available for our customers across all time zones.

## The Imaging Source Support



What really separates The Imaging Source from its competitors is the unsurpassed customer service and technical support we provide for our products.

Industrial cameras consist of two basic components: Hardware and software. We guarantee fast and efficient support for both components through our highly skilled support representatives and expert product developers. Not only will we provide support regarding technical issues, but we will also work to provide assistance with software implementation questions.

### EASY SOFTWARE INTEGRATION

All The Imaging Source cameras, frame grabbers and video converters are shipped with the SDK IC Imaging Control.

Using this SDK, it is easy for programmers to integrate these devices into their own applications.

The included source code of numerous programming examples helps programmers to get started quickly.



[www.imagingcontrol.com](http://www.imagingcontrol.com)

## The Imaging Source "23" Series GigE Cameras

- Dimensions 29 x 29 x 57 mm
- Wide range of CCD and CMOS sensors
- Power over Ethernet
- Very attractive pricing



Model	Resolution	Megapixel	Pixel Size	Frame Rate	Sensor	Sensor Size	A/D
DMK 23G618	640 x 480	0.3	5.6 µm	120 fps	Sony ICX618ALA	1/4" CCD	8/12 bit
DFK 23G618	640 x 480	0.3	5.6 µm	120 fps	Sony ICX618AQA	1/4" CCD	8/12 bit
DMK 23GV024	752 x 480	0.3	6 µm	100 fps	Aptina MT9V024	1/3" CMOS	8/12 bit
DFK 23GV024	752 x 480	0.3	6 µm	100 fps	Aptina MT9V024	1/3" CMOS	8/12 bit
DMK 23GM021	1280 x 960	1.2	3.75 µm	60 fps	Aptina MT9M021	1/3" CMOS	8/12 bit
DFK 23GM021	1280 x 960	1.2	3.75 µm	60 fps	Aptina MT9M021	1/3" CMOS	8/12 bit
DMK 23G445	1280 x 960	1.2	3.75 µm	30 fps	Sony ICX445ALA	1/3" CCD	8/12 bit
DFK 23G445	1280 x 960	1.2	3.75 µm	30 fps	Sony ICX445AQA	1/3" CCD	8/12 bit
DMK 23G274	1600 x 1200	2	4.4 µm	20 fps	Sony ICX274AL	1/1.8" CCD	8/12 bit
DFK 23G274	1600 x 1200	2	4.4 µm	20 fps	Sony ICX274AQ	1/1.8" CCD	8/12 bit
DMK 23GP031	2592 x 1944	5	2.2 µm	15 fps	Aptina MT9P031	1/2.5" CMOS	8/12 bit
DFK 23GP031	2592 x 1944	5	2.2 µm	15 fps	Aptina MT9P031	1/2.5" CMOS	8/12 bit

The Imaging Source "23" series Gigabit Ethernet cameras are the perfect solution for many industrial automation, quality assurance, security, surveillance, and medical applications. Utilizing monochrome and color CCD and CMOS sensors up to 5 Megapixel, these cameras feature a variety of input, output, strobe, and trigger options via an external Hirose port. With up to 120 fps and a trigger delay of less than 5 micro seconds, the "23" camera series from The Imaging Source is a low cost, yet highly versatile imaging solution.

### Included :

- Camera, CS to C mount adapter and tripod mount
- Drivers compatible to WDM, DirectShow, DirectX®, TWAIN, ActivVisionTools, HALCON, Vfw and LabVIEW® for Windows 7/8, Windows Vista, and Windows XP
- IC Capture camera control and aquisition software for Windows 7/8, Windows Vista, and Windows XP (32 and 64 bit versions)
- IC Imaging Control Software Development Kit (SDK) including a .NET component, an ActiveX component, and a C++ class library for Windows

### Features :

- Variable trigger (4µs to 1 s)
- Digital I/O strobe
- CS with C mount adapter
- Binning and ROI (CMOS only)
- Power over Ethernet
- Direct power option
- Optional external DC driven auto iris controller

### Accessories :

- CS to M12 adapters
- C, CS, and M12 lenses
- 12VDC power supply
- 6-pin Hirose break-out cable
- External power and trigger cable

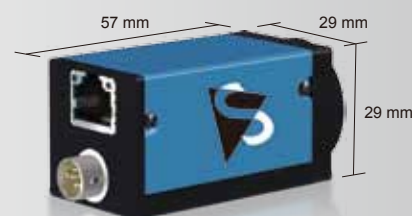



## The Imaging Source “23” Series GigE Camera

### DMK 23G618 / DFK 23G618



The Imaging Source DMK 23G618 (monochrome) and DFK 23G618 (color) Gigabit Ethernet cameras are the perfect solution for many industrial automation, quality assurance, security, surveillance, and medical applications. Utilizing the very sensitive SONY Ex View HAD ICX 618ALA/AQA monochrome and color CCD sensors, these cameras feature a variety of input, output, strobe, and trigger options via an external 6-pin Hirose port. With up to 120 fps and a trigger delay of less than 5 micro seconds, the DMK 23G618 and DFK 23G618 Gigabit Ethernet cameras from The Imaging Source are a low cost, yet highly versatile imaging solution.

#### Included :

- Camera, CS to C mount adapter and tripod mount
- Drivers compatible to WDM, DirectShow, DirectX®, TWAIN, ActivVisionTools, HALCON, Vfw and LabVIEW® for Windows 7/8, Windows Vista, and Windows XP
- IC Capture camera control and acquisition software for Windows 7/8, Windows Vista, and Windows XP (32 and 64 bit versions)
- IC Imaging Control Software Development Kit (SDK) including a .NET component, an ActiveX component, and a C++ class library for Windows

#### Features :

- Variable trigger (4µs to 1s)
- Digital I/O strobe
- CS with C mount adapter
- Power over Ethernet
- Direct power optional
- Optional external DC driven auto iris controller

#### Accessories :

- CS to M12 adapters
- C, CS, and M12 lenses
- 12VDC power supply
- 6-pin Hirose break-out cable
- External power and trigger cable

## Specification : DMK 23G618 (Monochrome)

### GENERAL BEHAVIOR

Video formats @ Frame rate	640x480 Y800 @ 120, 90, 60, 30, 15, 7.5, 3.75 fps 640x480 Y16 @ 120, 90, 60, 30, 15, 7.5, 3.75 fps
Sensitivity	0.015 lx
Dynamic range	8 / 12 bit

### INTERFACE (OPTICAL)

IR cut filter	no
Sensor specification	ICX618ALA
Type	progressive scan
Format	1/4 "
Resolution	H: 640, V: 480
Pixel size	H: 5.6 µm, V: 5.6 µm
Lens mount	C/CS

### INTERFACE (ELECTRICAL)

Supply voltage	11 to 13 VDC or 48 to 56 PoE
Current consumption	approx. 400 mA at 12 VDC

### INTERFACE (MECHANICAL)

Dimensions	H: 29 mm, W: 29 mm, L: 57 mm
Mass	65 g

### ADJUSTMENTS (MANUAL)

Shutter	1/100,000 to 30 s
Gain	0 to 36 dB

### ADJUSTMENTS (AUTOMATIC)

Shutter	1/100,000 to 30 s
Gain	0 to 36 dB

### ENVIRONMENTAL

Max. temperature (operation)	-5 °C to 45 °C
Max. temperature (storage)	-20 °C to 60 °C
Max. humidity (operation)	20 % to 80 % non-condensing
Max. humidity (storage)	20 % to 95 % non-condensing

## Specification : DFK 23G618 (Color)

### GENERAL BEHAVIOR

Video formats @ Frame rate	640x480 RGB32 @ 120, 90, 60, 30, 15, 7.5, 3.75 fps
	640x480 Y800 @ 120, 90, 60, 30, 15, 7.5, 3.75 fps
	640x480 Y16 @ 120, 90, 60, 30, 15, 7.5, 3.75 fps
Sensitivity	0.05 lx
Dynamic range	8 / 12 bit

### INTERFACE (OPTICAL)

IR cut filter	yes
Sensor specification	ICX618AQA
Type	progressive scan
Format	1/4 "
Resolution	H: 640, V: 480
Pixel size	H: 5.6 µm, V: 5.6 µm
Lens mount	C/CS

### INTERFACE (ELECTRICAL)

Supply voltage	11 to 13 VDC or 48 to 56 PoE
Current consumption	approx. 400 mA at 12 VDC

### INTERFACE (MECHANICAL)

Dimensions	H: 29 mm, W: 29 mm, L: 57 mm
Mass	65 g

### ADJUSTMENTS (MANUAL)

Shutter	1/100,000 to 30 s
Gain	0 to 36 dB
White balance	-2 dB to +6 dB

### ADJUSTMENTS (AUTOMATIC)

Shutter	1/100,000 to 30 s
Gain	0 to 36 dB
White balance	-2 dB to +6 dB

### ENVIRONMENTAL

Max. temperature (operation)	-5 °C to 45 °C
Max. temperature (storage)	-20 °C to 60 °C
Max. humidity (operation)	20 % to 80 % non-condensing
Max. humidity (storage)	20 % to 95 % non-condensing



## Monochrome Spectral Response Curve

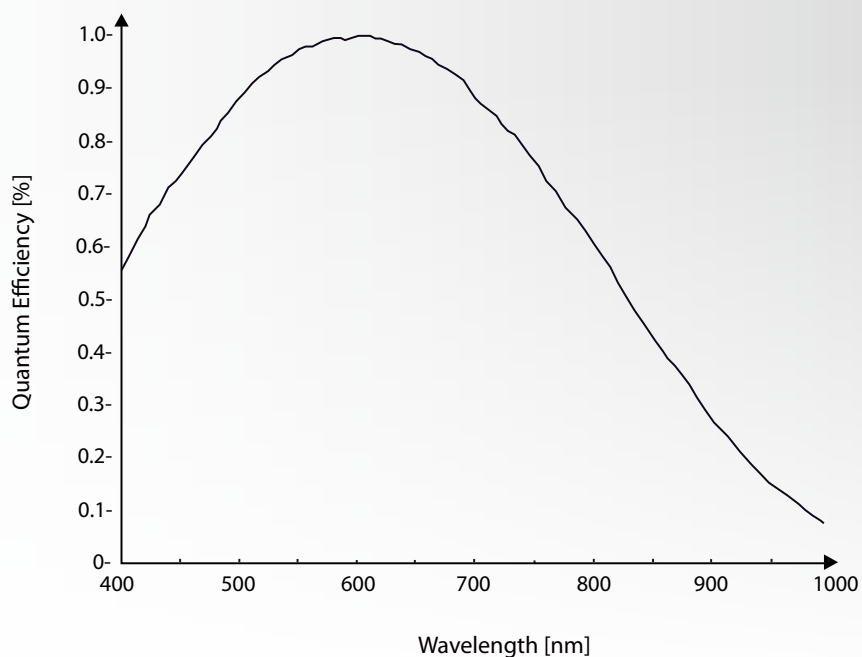

Sensor: Sony ICX 618 ALA - courtesy of SONY Deutschland GmbH

## Color Spectral Response Curve

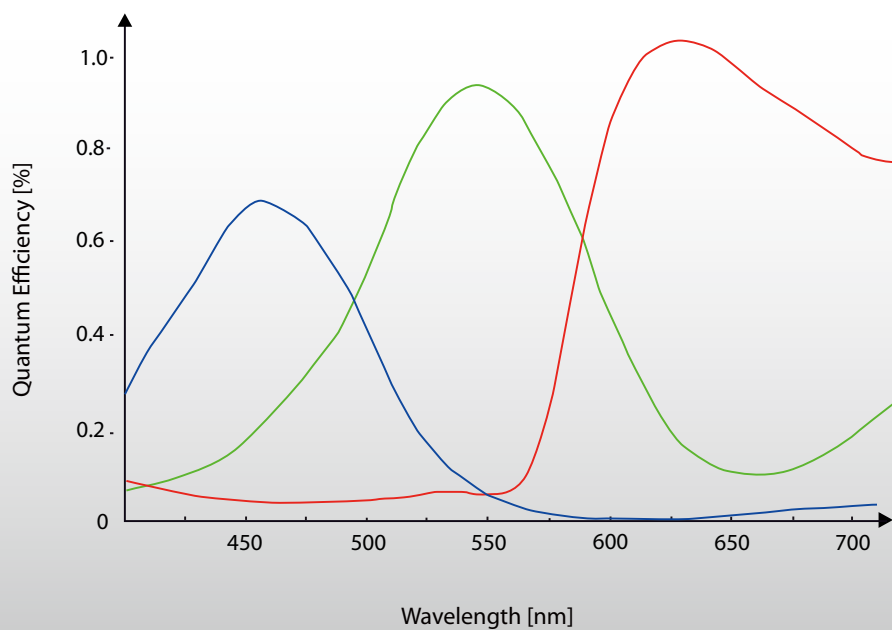

Sensor: Sony ICX 618 AQA - courtesy of SONY Deutschland GmbH

## DMK 23G618 / DFK 23G618 Dimensional Diagram

(with tripod adapter)

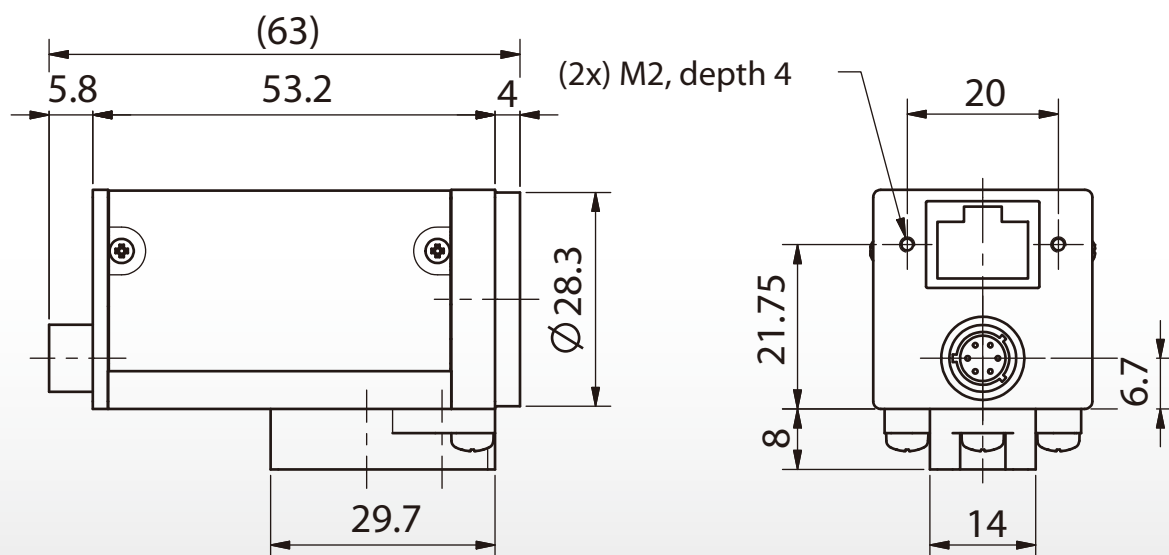
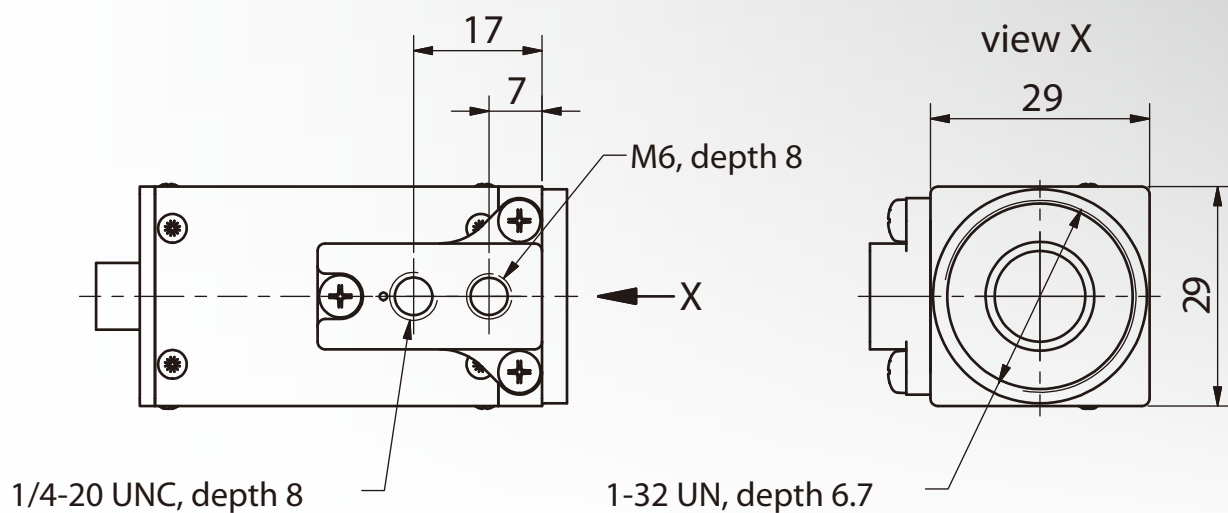

Dimensions: mm  
Tolerances: DIN ISO 2768m



## DMK 23G618 / DFK 23G618 Dimensional Diagram

(without tripod adapter)

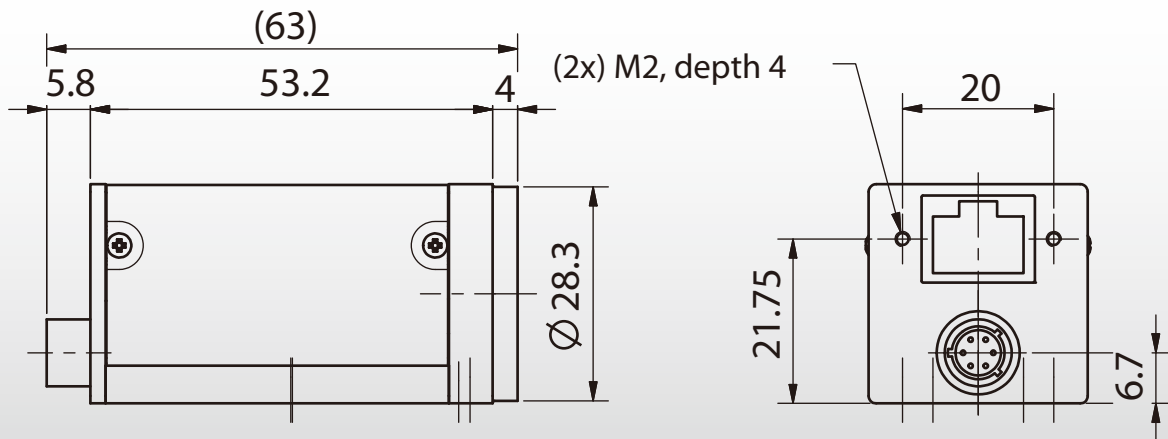
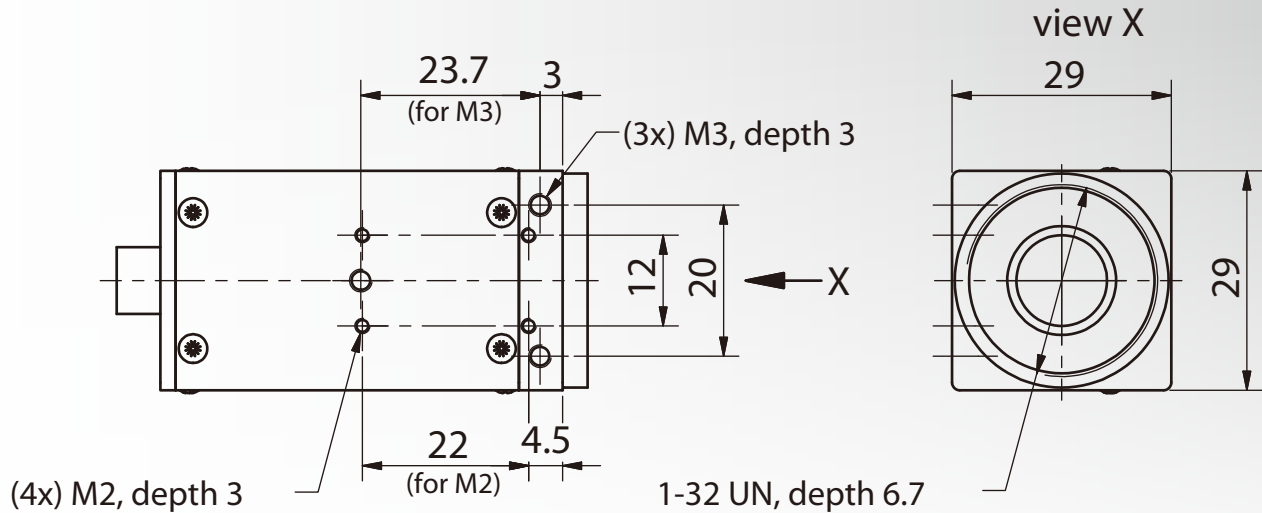

Dimensions: mm  
Tolerances: DIN ISO 2768m



**Headquarters :** The Imaging Source Europe GmbH  
Sommerstrasse 36, D-28215 Bremen, Germany  
Phone: +49 421-33591-0

**North & South America :** The Imaging Source, LLC  
6926 Shannon Willow Rd., S 400, Charlotte, NC 28226, USA  
Phone: +1 704-370-0110

**Asia Pacific :** The Imaging Source Asia Co., Ltd.  
6F-1, No.230, Sec.3, Ba-De Rd., Taipei City 10555, Taiwan  
Phone: +886 2-2577-1228

[www.theimagingsource.com](http://www.theimagingsource.com)

All product and company names in this document may be trademarks and tradenames of their respective owners and are hereby acknowledged. The Imaging Source Europe GmbH cannot and does not take any responsibility or liability for any information contained in this document. The source code presented in this document is exclusively used for didactic purposes. The Imaging Source does not assume any kind of warranty expressed or implied, resulting from the use of the content of this document or the source code.

The Imaging Source Company reserves the right to make changes in specifications, function or design at any time and without prior notice.

Last update: October, 2012

Copyright © 2012 The Imaging Source Europe GmbH

All rights reserved. Reprint, also in parts, only allowed with permission of The Imaging Source Europe GmbH, fs23618.en\_US.pdf

All weights and dimensions are approximate. Unless otherwise specified the lenses shown in the context of cameras are not shipped with these cameras.

## The Imaging Source “23” Series GigE Camera

### DMK 23GV024 / DFK 23GV024



The Imaging Source DMK 23GV024 (monochrome) and DFK 23GV024 (color) Gigabit Ethernet cameras are the perfect solution for many industrial automation, quality assurance, security, surveillance, and medical applications. Utilizing the very sensitive Aptina WVGA MT9V024 monochrome and color global shutter CMOS sensors, these cameras feature a variety of input, output, strobe, and trigger options via an external 6-pin Hirose port. With up to 100 fps and a trigger delay of less than 5 micro seconds, the DMK 23GV024 and DFK 23GV024 Gigabit Ethernet cameras from The Imaging Source are a very low cost, yet highly versatile imaging solution.

#### Included :

- Camera, CS to C mount adapter and tripod mount
- Drivers compatible to WDM, DirectShow, DirectX®, TWAIN, ActivVisionTools, HALCON, VFW and LabVIEW® for Windows 7/8, Windows Vista, and Windows XP
- IC Capture camera control and acquisition software for Windows 7/8, Windows Vista, and Windows XP (32 and 64 bit versions)
- IC Imaging Control Software Development Kit (SDK) including a .NET component, an ActiveX component, and a C++ class library for Windows

#### Features :

- Variable trigger (4µs to 1s)
- Digital I/O strobe
- CS with C mount adapter
- Binning and ROI (CMOS only)
- Power over Ethernet
- Direct power optional
- Optional external DC driven auto iris controller

#### Accessories :

- CS to M12 adapters
- C, CS, and M12 lenses
- 12VDC power supply
- 6-pin Hirose break-out cable
- External power and trigger cable

## Specification : DMK 23GV024 (Monochrome)

### GENERAL BEHAVIOR

Video formats @ Frame rate	752x480 Y800 @ 60, 30, 15, 7.5, 3.75 fps 752x480 Y16 @ 60, 30, 15, 7.5, 3.75 fps
Sensitivity	0.015 lx
Dynamic range	8 / 12 bit

### INTERFACE (OPTICAL)

IR cut filter	no
Sensor specification	MT9V024
Shutter	Global
Format	1/3 "
Resolution	H: 752, V: 480
Pixel size	H: 6.0 µm, V: 6.0 µm
Lens mount	C/CS

### INTERFACE (ELECTRICAL)

Supply voltage	11 to 13 VDC or 48 to 56 PoE
Current consumption	approx. 400 mA at 12 VDC

### INTERFACE (MECHANICAL)

Dimensions	H: 29 mm, W: 29 mm, L: 57 mm
Mass	65 g

### ADJUSTMENTS (MANUAL)

Shutter	1/100,000 to 30 s
Gain	0 to 36 dB

### ADJUSTMENTS (AUTOMATIC)

Shutter	1/100,000 to 30 s
Gain	0 to 36 dB

### ENVIRONMENTAL

Max. temperature (operation)	-5 °C to 45 °C
Max. temperature (storage)	-20 °C to 60 °C
Max. humidity (operation)	20 % to 80 % non-condensing
Max. humidity (storage)	20 % to 95 % non-condensing

## Specification : DFK 23GV024 (Color)

### GENERAL BEHAVIOR

Video formats @ Frame rate	752x480 RGB32 @ 60, 30, 15, 7.5, 3.75 fps
	752x480 Y800 @ 60, 30, 15, 7.5, 3.75 fps
	752x480 Y16 @ 60, 30, 15, 7.5, 3.75 fps
Sensitivity	0.05 lx
Dynamic range	8 / 12 bit

### INTERFACE (OPTICAL)

IR cut filter	yes
Sensor specification	MT9V024
Shutter	Global
Format	1/3 "
Resolution	H: 752, V: 480
Pixel size	H: 6.0 µm, V: 6.0 µm
Lens mount	C/CS

### INTERFACE (ELECTRICAL)

Supply voltage	11 to 13 VDC or 48 to 56 PoE
Current consumption	approx. 400 mA at 12 VDC

### INTERFACE (MECHANICAL)

Dimensions	H: 29 mm, W: 29 mm, L: 57 mm
Mass	65 g

### ADJUSTMENTS (MANUAL)

Shutter	1/100,000 to 30 s
Gain	0 to 36 dB
White balance	-2 dB to +6 dB

### ADJUSTMENTS (AUTOMATIC)

Shutter	1/100,000 to 30 s
Gain	0 to 36 dB
White balance	-2 dB to +6 dB

### ENVIRONMENTAL

Max. temperature (operation)	-5 °C to 45 °C
Max. temperature (storage)	-20 °C to 60 °C
Max. humidity (operation)	20 % to 80 % non-condensing
Max. humidity (storage)	20 % to 95 % non-condensing



## Monochrome Spectral Response Curve

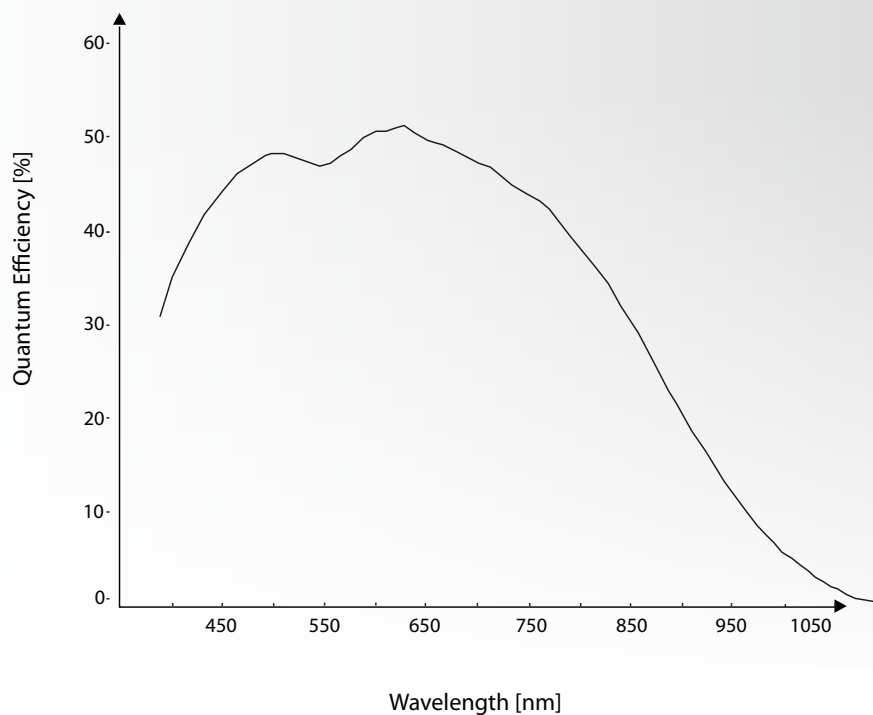

Sensor: Micron MT9V024 M - courtesy of Aptina Deutschland GmbH

## Color Spectral Response Curve

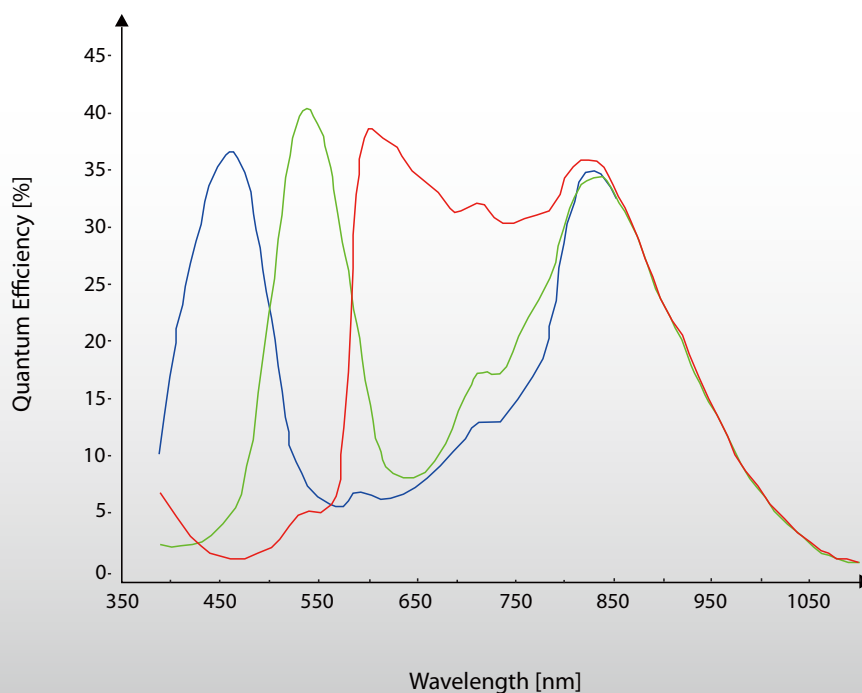

Sensor: Micron MT9V024 C - courtesy of Aptina Deutschland GmbH

## DMK 23GV024 / DFK 23GV024 Dimensional Diagram

(with tripod adapter)

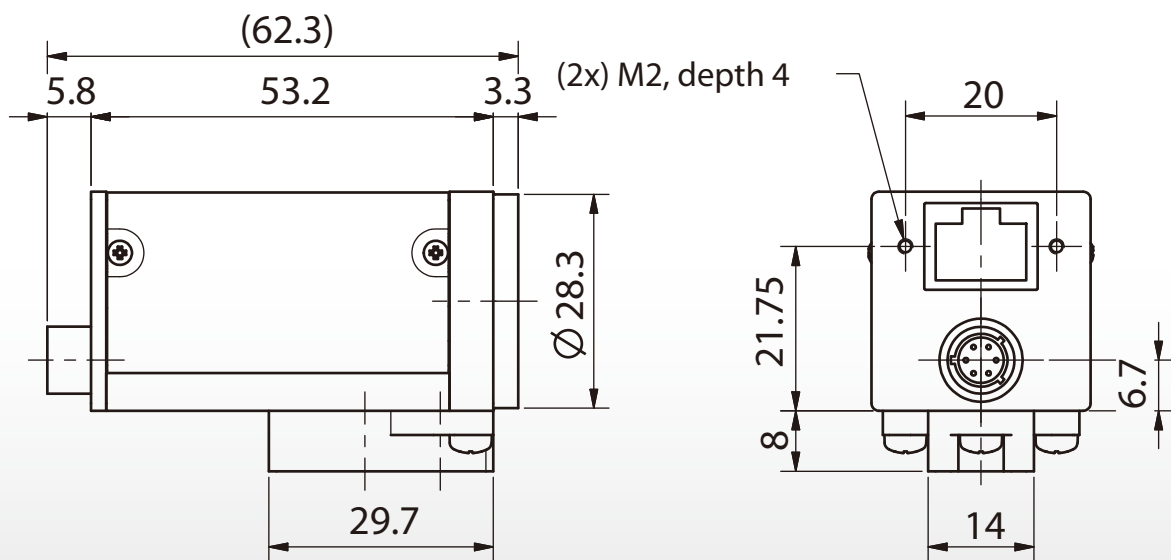
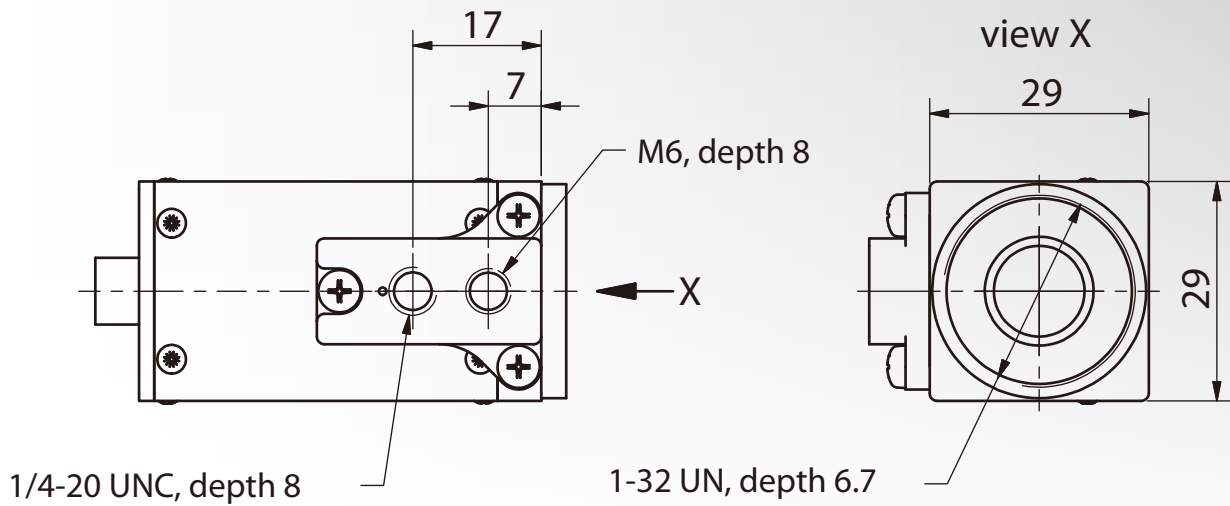

Dimensions: mm  
Tolerances: DIN ISO 2768m



## DMK 23GV024 / DFK 23GV024 Dimensional Diagram

(without tripod adapter)

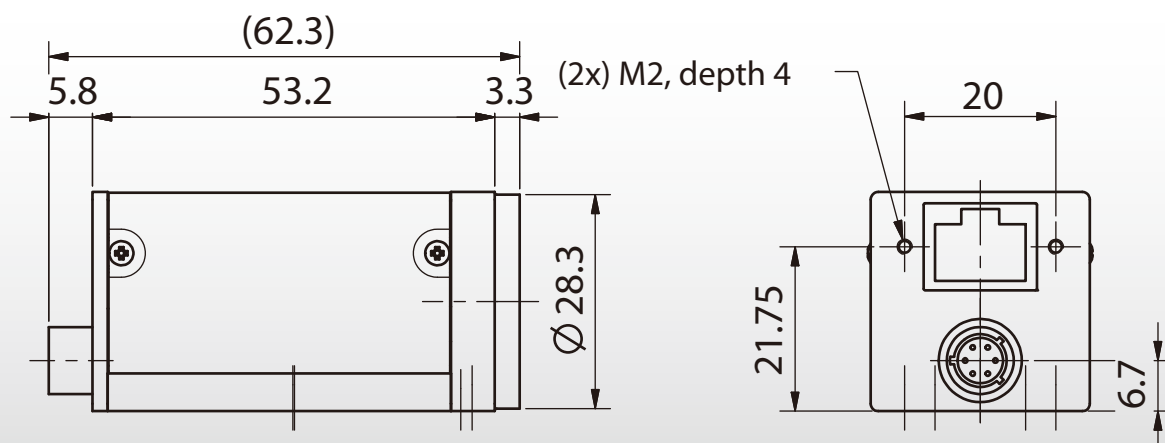
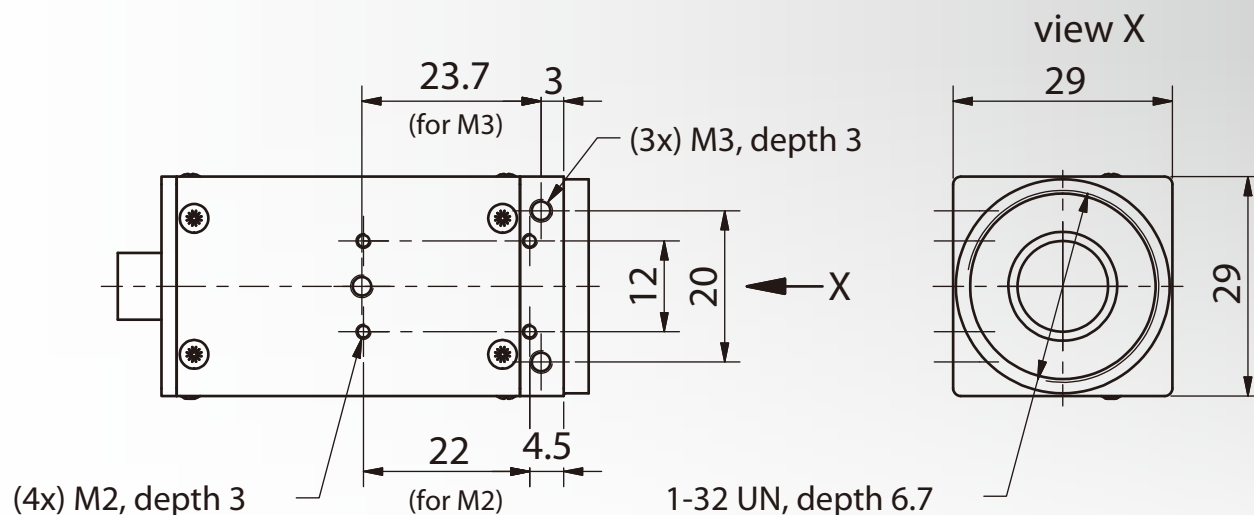

Dimensions: mm  
Tolerances: DIN ISO 2768m



**Headquarters :** The Imaging Source Europe GmbH  
Sommerstrasse 36, D-28215 Bremen, Germany  
Phone: +49 421-33591-0

**North & South America :** The Imaging Source, LLC  
6926 Shannon Willow Rd., S 400, Charlotte, NC 28226, USA  
Phone: +1 704-370-0110

**Asia Pacific :** The Imaging Source Asia Co., Ltd.  
6F-1, No.230, Sec.3, Ba-De Rd., Taipei City 10555, Taiwan  
Phone: +886 2-2577-1228  
[www.theimagingsource.com](http://www.theimagingsource.com)

All product and company names in this document may be trademarks and tradenames of their respective owners and are hereby acknowledged. The Imaging Source Europe GmbH cannot and does not take any responsibility or liability for any information contained in this document. The source code presented in this document is exclusively used for didactic purposes. The Imaging Source does not assume any kind of warranty expressed or implied, resulting from the use of the content of this document or the source code.

The Imaging Source Company reserves the right to make changes in specifications, function or design at any time and without prior notice.  
Last update: October, 2012  
Copyright © 2012 The Imaging Source Europe GmbH  
All rights reserved. Reprint, also in parts, only allowed with permission of The Imaging Source Europe GmbH, fs23v024.en\_US.pdf

All weights and dimensions are approximate. Unless otherwise specified the lenses shown in the context of cameras are not shipped with these cameras.

## The Imaging Source “23” Series GigE Camera

### DMK 23GM021 / DFK 23GM021



The Imaging Source DMK 23GM021 (monochrome) and DFK 23GM021 (color) Gigabit Ethernet cameras are the perfect solution for many industrial automation, quality assurance, security, surveillance, and medical applications. Utilizing the very sensitive Aptina 1.2 Megapixel MT9M021 monochrome and color global shutter CMOS sensors, these cameras feature a variety of input, output, strobe, and trigger options via an external 6-pin Hirose port. With up to 60 fps and a trigger delay of less than 5 micro seconds, the DMK 23GM021 and DFK 23GM021 Gigabit Ethernet cameras from The Imaging Source are a very low cost, yet highly versatile imaging solution.

#### Included :

- Camera, CS to C mount adapter and tripod mount
- Drivers compatible to WDM, DirectShow, DirectX®, TWAIN, ActivVisionTools, HALCON, Vfw and LabVIEW® for Windows 7/8, Windows Vista, and Windows XP
- IC Capture camera control and aquisition software for Windows 7/8, Windows Vista, and Windows XP (32 and 64 bit versions)
- IC Imaging Control Software Development Kit (SDK) including a .NET component, an ActiveX component, and a C++ class library for Windows

#### Features :

- Variable trigger (4µs to 1s)
- Digital I/O strobe
- CS with C mount adapter
- Binning and ROI (CMOS only)
- Power over Ethernet
- Direct power optional
- Optional external DC driven auto iris controller

#### Accessories :

- CS to M12 adapters
- C, CS, and M12 lenses
- 12VDC power supply
- 6-pin Hirose break-out cable
- External power and trigger cable

## Specification : DMK 23GM021 (Monochrome)

### GENERAL BEHAVIOR

Video formats @ Frame rate	1280x960 Y800 @ 45, 30, 15, 7.5, 3.75 fps 1280x960 Y16 @ 45, 30, 15, 7.5, 3.75 fps
Sensitivity	0.015 lx
Dynamic range	8 / 12 bit

### INTERFACE (OPTICAL)

IR cut filter	no
Sensor specification	MT9M021
Shutter	Global
Format	1/3 "
Resolution	H: 1280, V: 960
Pixel size	H: 3.75 µm, V: 3.75 µm
Lens mount	C/CS

### INTERFACE (ELECTRICAL)

Supply voltage	11 to 13 VDC or 48 to 56 PoE
Current consumption	approx. 400 mA at 12 VDC

### INTERFACE (MECHANICAL)

Dimensions	H: 29 mm, W: 29 mm, L: 57 mm
Mass	65 g

### ADJUSTMENTS (MANUAL)

Shutter	1/100,000 to 30 s
Gain	0 to 36 dB

### ADJUSTMENTS (AUTOMATIC)

Shutter	1/100,000 to 30 s
Gain	0 to 36 dB

### ENVIRONMENTAL

Max. temperature (operation)	-5 °C to 45 °C
Max. temperature (storage)	-20 °C to 60 °C
Max. humidity (operation)	20 % to 80 % non-condensing
Max. humidity (storage)	20 % to 95 % non-condensing

## Specification : DFK 23GM021 (Color)

### GENERAL BEHAVIOR

Video formats @ Frame rate	1280x960 RGB32 @ 45, 30, 15, 7.5, 3.75 fps
	1280x960 Y800 @ 45, 30, 15, 7.5, 3.75 fps
	1280x960 Y16 @ 45, 30, 15, 7.5, 3.75 fps
Sensitivity	0.05 lx
Dynamic range	8 / 12 bit

### INTERFACE (OPTICAL)

IR cut filter	yes
Sensor specification	MT9M021
Shutter	Global
Format	1/3 "
Resolution	H: 1280, V: 960
Pixel size	H: 3.75 $\mu$ m, V: 3.75 $\mu$ m
Lens mount	C/CS

### INTERFACE (ELECTRICAL)

Supply voltage	11 to 13 VDC or 48 to 56 PoE
Current consumption	approx. 400 mA at 12 VDC

### INTERFACE (MECHANICAL)

Dimensions	H: 29 mm, W: 29 mm, L: 57 mm
Mass	65 g

### ADJUSTMENTS (MANUAL)

Shutter	1/100,000 to 30 s
Gain	0 to 36 dB
White balance	-2 dB to +6 dB

### ADJUSTMENTS (AUTOMATIC)

Shutter	1/100,000 to 30 s
Gain	0 to 36 dB
White balance	-2 dB to +6 dB

### ENVIRONMENTAL

Max. temperature (operation)	-5 °C to 45 °C
Max. temperature (storage)	-20 °C to 60 °C
Max. humidity (operation)	20 % to 80 % non-condensing
Max. humidity (storage)	20 % to 95 % non-condensing



## Monochrome Spectral Response Curve

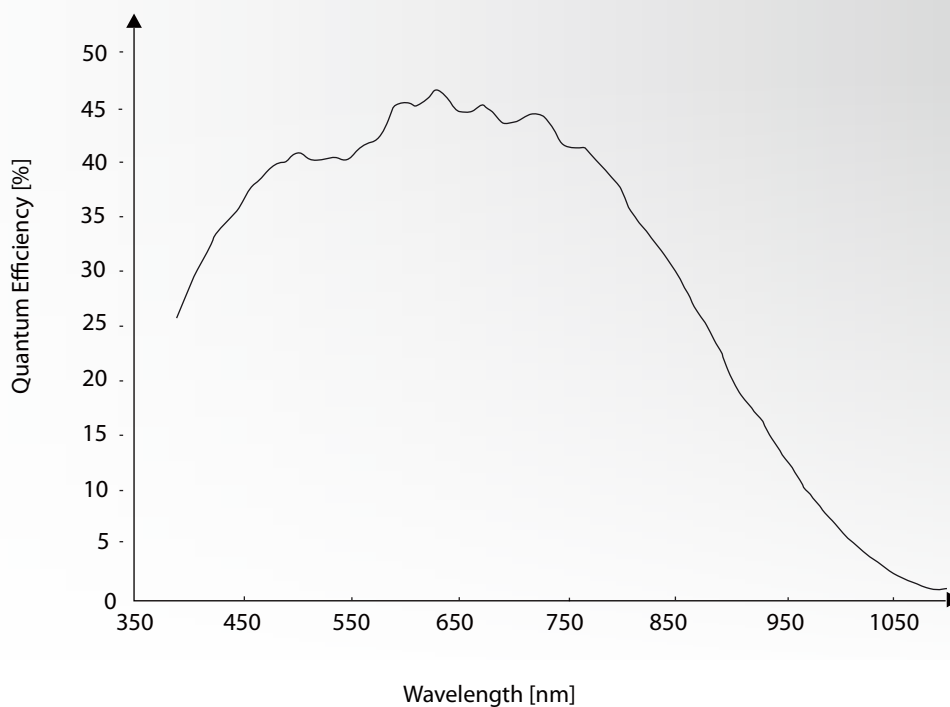

Sensor: Micron MT9M021M - courtesy of Aptina Deutschland GmbH

## Color Spectral Response Curve

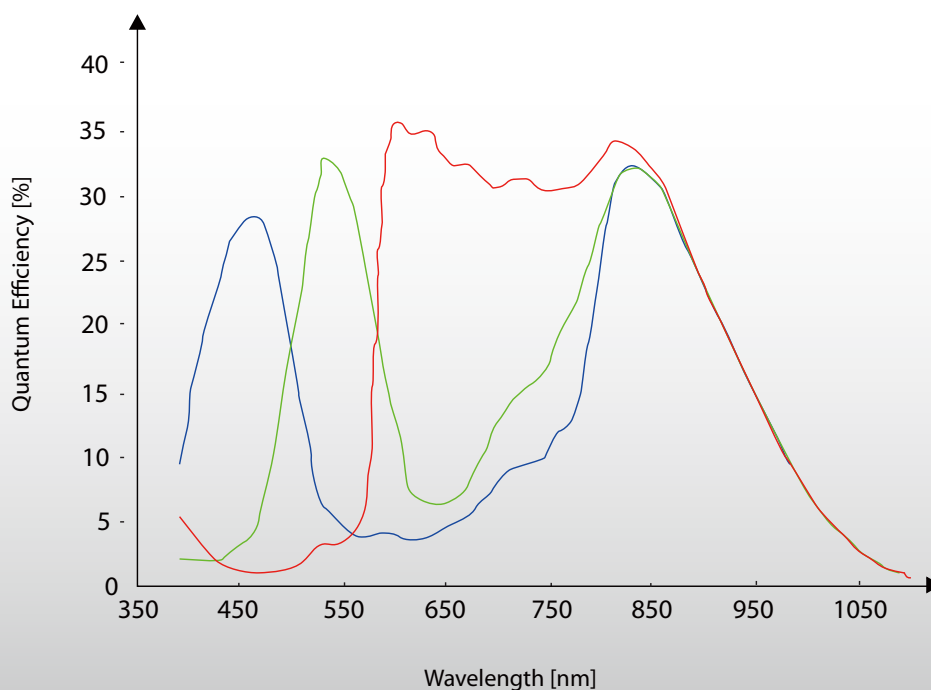

Sensor: Micron MT9M021C - courtesy of Aptina Deutschland GmbH

## DMK 23GM021 / DFK 23GM021 Dimensional Diagram

(with tripod adapter)

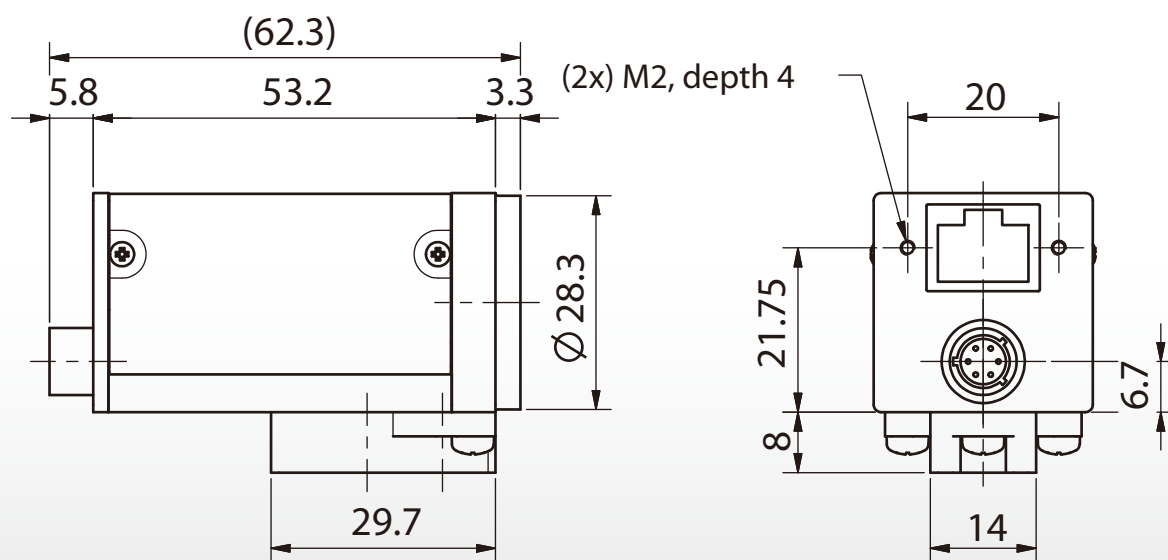
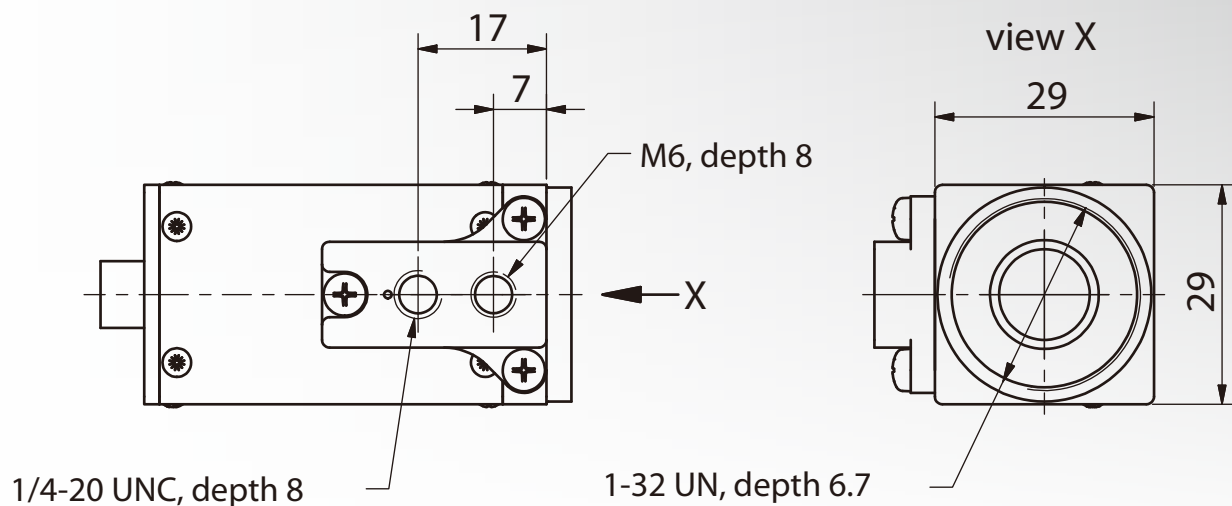

Dimensions: mm  
Tolerances: DIN ISO 2768m



## DMK 23GM021 / DFK 23GM021 Dimensional Diagram

(without tripod adapter)

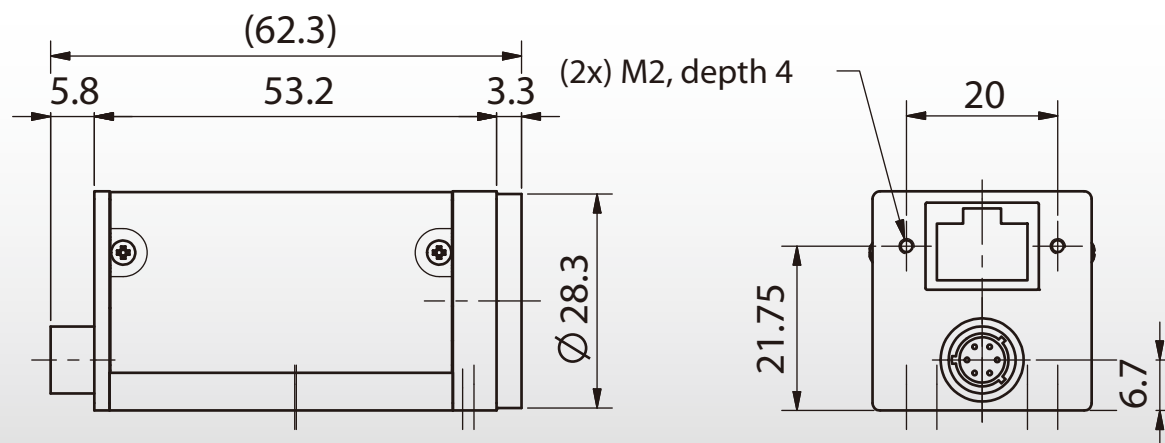
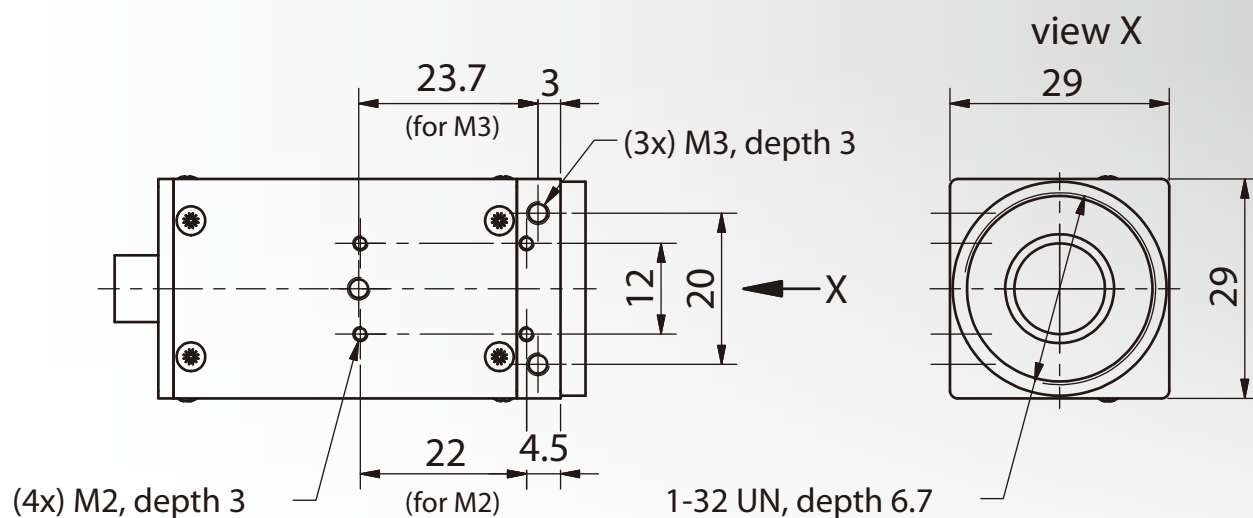

Dimensions: mm  
Tolerances: DIN ISO 2768m



**Headquarters :** The Imaging Source Europe GmbH  
Sommerstrasse 36, D-28215 Bremen, Germany  
Phone: +49 421-33591-0

**North & South America :** The Imaging Source, LLC  
6926 Shannon Willow Rd., S 400, Charlotte, NC 28226, USA  
Phone: +1 704-370-0110

**Asia Pacific :** The Imaging Source Asia Co., Ltd.  
6F-1, No.230, Sec.3, Ba-De Rd., Taipei City 10555, Taiwan  
Phone: +886 2-2577-1228

**[www.theimagingsource.com](http://www.theimagingsource.com)**

All product and company names in this document may be trademarks and tradenames of their respective owners and are hereby acknowledged. The Imaging Source Europe GmbH cannot and does not take any responsibility or liability for any information contained in this document. The source code presented in this document is exclusively used for didactic purposes. The Imaging Source does not assume any kind of warranty expressed or implied, resulting from the use of the content of this document or the source code.

The Imaging Source Company reserves the right to make changes in specifications, function or design at any time and without prior notice.  
Last update: October, 2012  
Copyright © 2012 The Imaging Source Europe GmbH  
All rights reserved. Reprint, also in parts, only allowed with permission of The Imaging Source Europe GmbH, fs23m021\_en\_US.pdf

All weights and dimensions are approximate. Unless otherwise specified the lenses shown in the context of cameras are not shipped with these cameras.

## The Imaging Source "23" Series GigE Camera

### DMK 23G445 / DFK 23G445



The Imaging Source DMK 23G445 (monochrome) and DFK 23G445 (color) Gigabit Ethernet cameras are the perfect solution for many industrial automation, quality assurance, security, surveillance, and medical applications. Utilizing the very sensitive SONY Ex View HAD ICX 445ALA/AQA monochrome and color CCD sensors, these cameras feature a variety of input, output, strobe, and trigger options via an external 6-pin Hirose port. With up to 30 fps and a trigger delay of less than 5 micro seconds, the DMK 23G445 and DFK 23G445 Gigabit Ethernet cameras from The Imaging Source are a low cost, yet highly versatile imaging solution.

#### Included :

- Camera, CS to C mount adapter and tripod mount
- Drivers compatible to WDM, DirectShow, DirectX®, TWAIN, ActivisionTools, HALCON, Vfw and LabVIEW® for Windows 7/8, Windows Vista, and Windows XP
- IC Capture camera control and acquisition software for Windows 7/8, Windows Vista, and Windows XP (32 and 64 bit versions)
- IC Imaging Control Software Development Kit (SDK) including a .NET component, an ActiveX component, and a C++ class library for Windows

#### Features :

- Variable trigger (4µs to 1s)
- Digital I/O strobe
- CS with C mount adapter
- Power over Ethernet
- Direct power optional
- Optional external DC driven auto iris controller

#### Accessories :

- CS to M12 adapters
- C, CS and M12 lenses
- 12VDC power supply
- 6-pin Hirose break-out cable
- External power and trigger cable

## Specification : DMK 23G445 (Monochrome)

### GENERAL BEHAVIOR

Video formats @ Frame rate	1280x960 Y800 @ 30, 20, 15, 7.5, 3.75 fps 1280x960 Y16 @ 30, 20, 15, 7.5, 3.75 fps
Sensitivity	0.015 lx
Dynamic range	8 / 12 bit

### INTERFACE (OPTICAL)

IR cut filter	no
Sensor specification	ICX445ALA
Type	progressive scan
Format	1/3 "
Resolution	H: 1280, V: 960
Pixel size	H: 3.75 µm, V: 3.75 µm
Lens mount	C/CS

### INTERFACE (ELECTRICAL)

Supply voltage	11 to 13 VDC or 48 to 56 PoE
Current consumption	approx. 400 mA at 12 VDC

### INTERFACE (MECHANICAL)

Dimensions	H: 29 mm, W: 29 mm, L: 57 mm
Mass	65 g

### ADJUSTMENTS (MANUAL)

Shutter	1/100,000 to 30 s
Gain	0 to 36 dB

### ADJUSTMENTS (AUTOMATIC)

Shutter	1/100,000 to 30 s
Gain	0 to 36 dB

### ENVIRONMENTAL

Max. temperature (operation)	-5 °C to 45 °C
Max. temperature (storage)	-20 °C to 60 °C
Max. humidity (operation)	20 % to 80 % non-condensing
Max. humidity (storage)	20 % to 95 % non-condensing

## Specification : DFK 23G445 (Color)

### GENERAL BEHAVIOR

Video formats @ Frame rate	1280x960 RGB32 @ 30, 20, 15, 7.5, 3.75 fps
	1280x960 Y800 @ 30, 20, 15, 7.5, 3.75 fps
	1280x960 Y16 @ 30, 20, 15, 7.5, 3.75 fps
Sensitivity	0.05 lx
Dynamic range	8 bit

### INTERFACE (OPTICAL)

IR cut filter	yes
Sensor specification	ICX445AQA
Type	progressive scan
Format	1/3 "
Resolution	H: 1280, V: 960
Pixel size	H: 3.75 µm, V: 3.75 µm
Lens mount	C/CS

### INTERFACE (ELECTRICAL)

Supply voltage	11 to 13 VDC or 48 to 56 PoE
Current consumption	approx. 400 mA at 12 VDC

### INTERFACE (MECHANICAL)

Dimensions	H: 29 mm, W: 29 mm, L: 57 mm
Mass	65 g

### ADJUSTMENTS (MANUAL)

Shutter	1/100,000 to 30 s
Gain	0 to 36 dB
White balance	-2 dB to +6 dB

### ADJUSTMENTS (AUTOMATIC)

Shutter	1/100,000 to 30 s
Gain	0 to 36 dB
White balance	-2 dB to +6 dB

### ENVIRONMENTAL

Max. temperature (operation)	-5 °C to 45 °C
Max. temperature (storage)	-20 °C to 60 °C
Max. humidity (operation)	20 % to 80 % non-condensing
Max. humidity (storage)	20 % to 95 % non-condensing



## Monochrome Spectral Response Curve

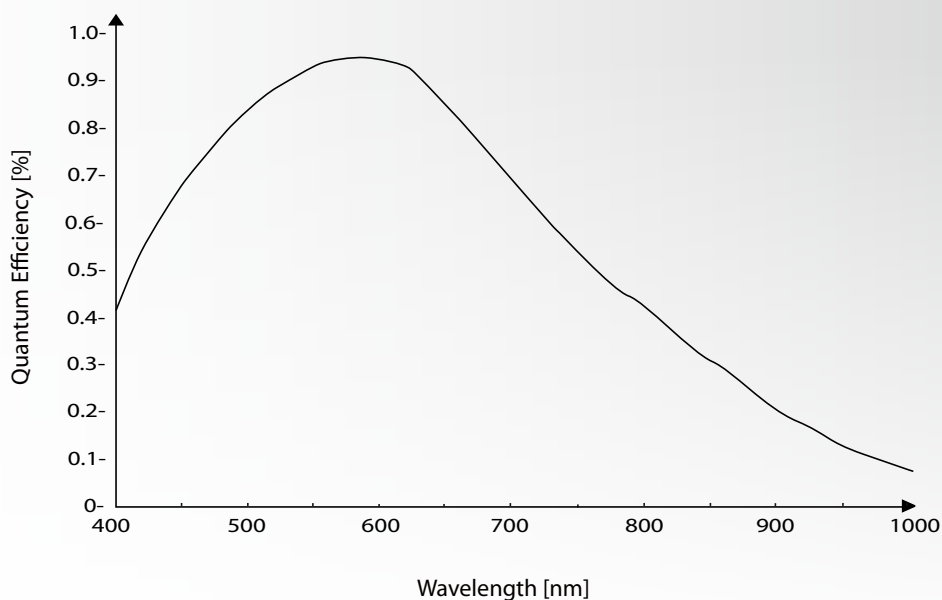

Sensor: Sony ICX 445ALA - courtesy of SONY Deutschland GmbH

## Color Spectral Response Curve

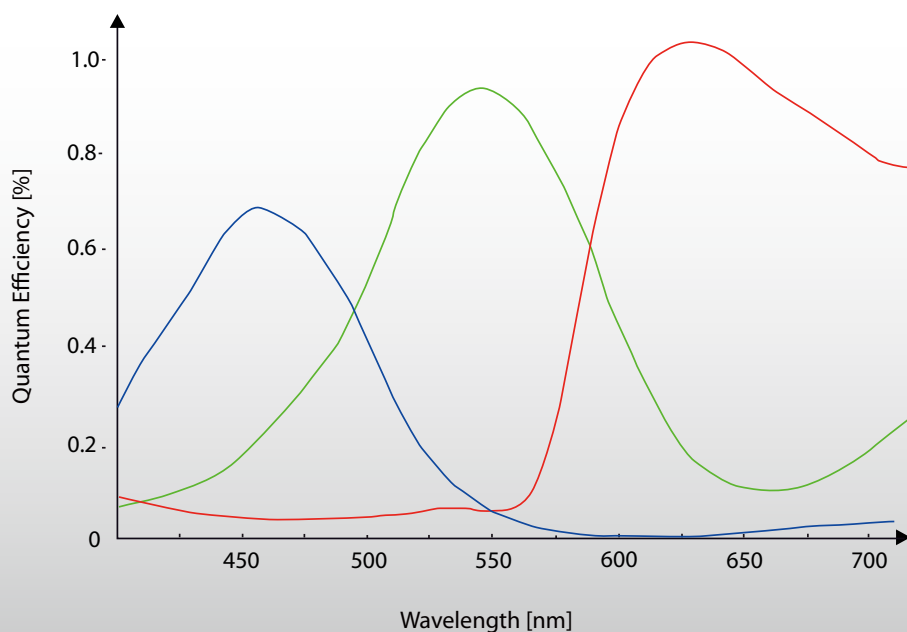

Sensor: Sony ICX 445AQA - courtesy of SONY Deutschland GmbH

## DMK 23G445 / DFK 23G445 Dimensional Diagram

(with tripod adapter)

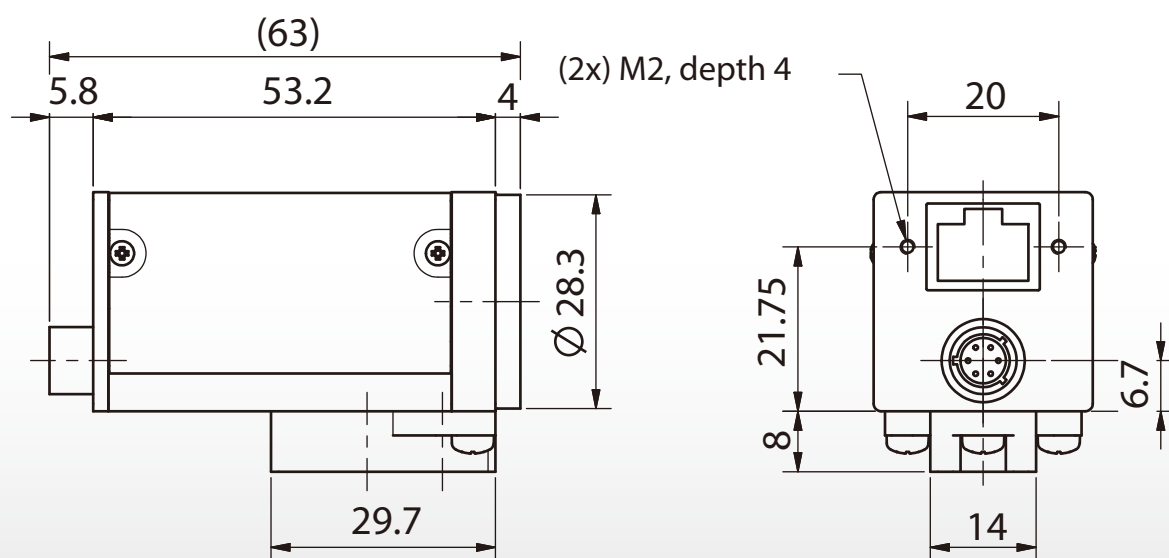
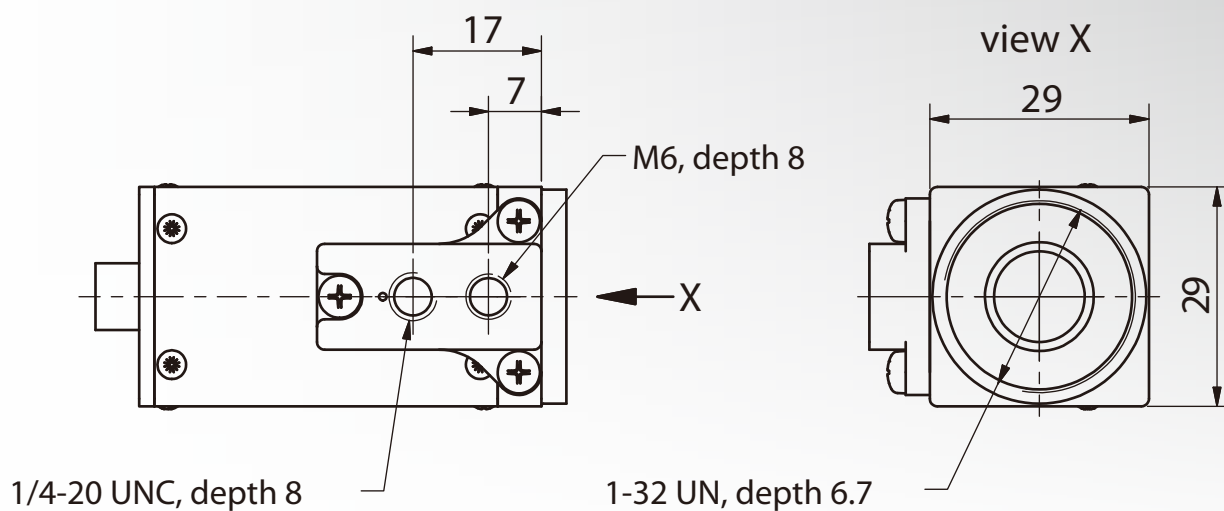

Dimensions: mm  
Tolerances: DIN ISO 2768m



## DMK 23G445 / DFK 23G445 Dimensional Diagram

(without tripod adapter)

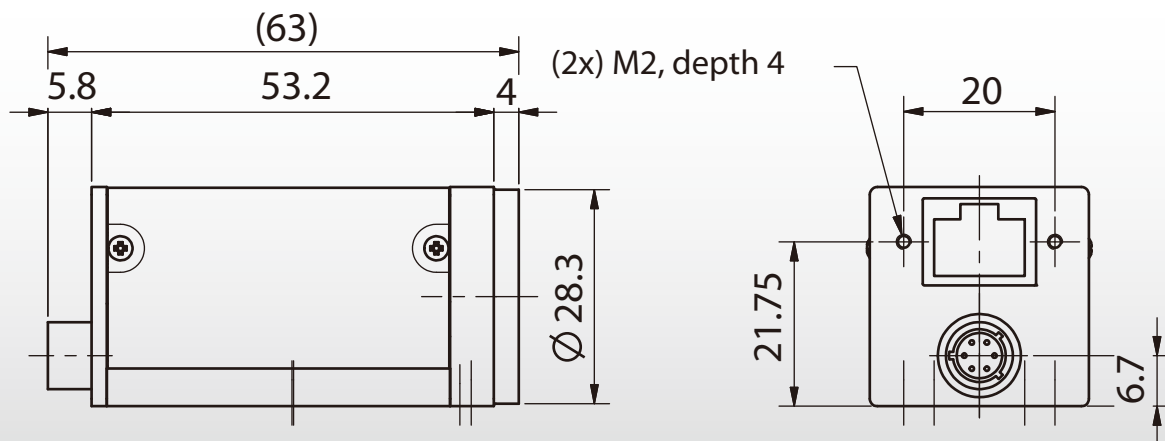
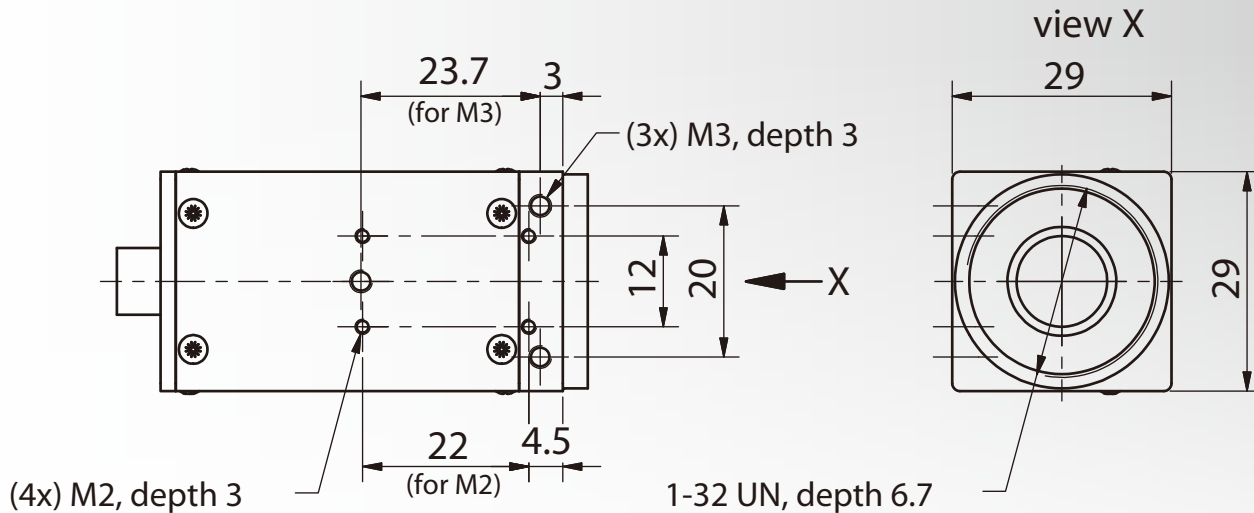

Dimensions: mm  
Tolerances: DIN ISO 2768m



**Headquarters :** The Imaging Source Europe GmbH  
Sommerstrasse 36, D-28215 Bremen, Germany  
Phone: +49 421-33591-0

**North & South America :** The Imaging Source, LLC  
6926 Shannon Willow Rd., S 400, Charlotte, NC 28226, USA  
Phone: +1 704-370-0110

**Asia Pacific :** The Imaging Source Asia Co., Ltd.  
6F-1, No.230, Sec.3, Ba-De Rd., Taipei City 10555, Taiwan  
Phone: +886 2-2577-1228

[www.theimagingsource.com](http://www.theimagingsource.com)

All product and company names in this document may be trademarks and tradenames of their respective owners and are hereby acknowledged. The Imaging Source Europe GmbH cannot and does not take any responsibility or liability for any information contained in this document. The source code presented in this document is exclusively used for didactic purposes. The Imaging Source does not assume any kind of warranty expressed or implied, resulting from the use of the content of this document or the source code.

The Imaging Source Company reserves the right to make changes in specifications, function or design at any time and without prior notice.

Last update: October, 2012

Copyright © 2012 The Imaging Source Europe GmbH

All rights reserved. Reprint, also in parts, only allowed with permission of The Imaging Source Europe GmbH, fs23445.en\_US.pdf

All weights and dimensions are approximate. Unless otherwise specified the lenses shown in the context of cameras are not shipped with these cameras.

## The Imaging Source “23” Series GigE Camera

### DMK 23G274 / DFK 23G274



The Imaging Source DMK 23G274 (monochrome) and DFK 23G274 (color) Gigabit Ethernet cameras are the perfect solution for many industrial automation, quality assurance, security, surveillance, and medical applications. Utilizing the very sensitive SONY Ex View HAD ICX 274ALA/AQA monochrome and color CCD sensors, these cameras feature a variety of input, output, strobe, and trigger options via a 6-pin external Hirose port. With up to 20 fps and a trigger delay of less than 5 micro seconds, the DMK 23G274 and DFK 23G274 Gigabit Ethernet cameras from The Imaging Source are a low cost, yet highly versatile imaging solution.

#### Included :

- Camera, CS to C mount adapter and tripod mount
- Drivers compatible to WDM, DirectShow, DirectX®, TWAIN, ActivisionTools, HALCON, Vfw and LabVIEW® for Windows 7/8, Windows Vista, and Windows XP
- IC Capture camera control and acquisition software for Windows 7/8, Windows Vista, and Windows XP (32 and 64 bit versions)
- IC Imaging Control Software Development Kit (SDK) including a .NET component, an ActiveX component, and a C++ class library for Windows

#### Features :

- Variable trigger (4µs to 1s)
- Digital I/O strobe
- CS with C mount adapter
- Power over Ethernet
- Direct power optional
- Optional external DC driven auto iris controller

#### Accessories :

- CS to M12 adapters
- C, CS, and M12 lenses
- 12VDC power supply
- 6-pin Hirose break-out cable
- External power and trigger cable

## Specification : DMK 23G274 (Monochrome)

### GENERAL BEHAVIOR

Video formats @ Frame rate	1600x1200 Y800 @ 20, 15, 7.5, 3.75 fps 1600x1200 Y16 @ 20, 15, 7.5, 3.75 fps
Sensitivity	0.015 lx
Dynamic range	8 / 12 bit

### INTERFACE (OPTICAL)

IR cut filter	no
Sensor specification	ICX274AL
Type	progressive scan
Format	1/1.8 "
Resolution	H: 1600, V: 1200
Pixel size	H: 4.4 $\mu\text{m}$ , V: 4.4 $\mu\text{m}$
Lens mount	C/CS

### INTERFACE (ELECTRICAL)

Supply voltage	11 to 13 VDC or 48 to 56 PoE
Current consumption	approx. 400 mA at 12 VDC

### INTERFACE (MECHANICAL)

Dimensions	H: 29 mm, W: 29 mm, L: 57 mm
Mass	65 g

### ADJUSTMENTS (MANUAL)

Shutter	1/100,000 to 30 s
Gain	0 to 36 dB

### ADJUSTMENTS (AUTOMATIC)

Shutter	1/100,000 to 30 s
Gain	0 to 36 dB

### ENVIRONMENTAL

Max. temperature (operation)	-5 °C to 45 °C
Max. temperature (storage)	-20 °C to 60 °C
Max. humidity (operation)	20 % to 80 % non-condensing
Max. humidity (storage)	20 % to 95 % non-condensing

## Specification : DFK 23G274 (Color)

### GENERAL BEHAVIOR

Video formats @ Frame rate	1600x1200 RGB32 @ 20, 15, 7.5, 3.75 fps
	1600x1200 Y800 @ 20, 15, 7.5, 3.75 fps
	1600x1200 Y16 @ 20, 15, 7.5, 3.75 fps
Sensitivity	0.05 lx
Dynamic range	8 / 12 bit

### INTERFACE (OPTICAL)

IR cut filter	yes
Sensor specification	ICX274AQ
Type	progressive scan
Format	1/1.8 "
Resolution	H: 1600, V: 1200
Pixel size	H: 4.4 $\mu$ m, V: 4.4 $\mu$ m
Lens mount	C/CS

### INTERFACE (ELECTRICAL)

Supply voltage	11 to 13 VDC or 48 to 56 PoE
Current consumption	approx. 400 mA at 12 VDC

### INTERFACE (MECHANICAL)

Dimensions	H: 29 mm, W: 29 mm, L: 57 mm
Mass	65 g

### ADJUSTMENTS (MANUAL)

Shutter	1/100,000 to 30 s
Gain	0 to 36 dB
White balance	-2 dB to +6 dB

### ADJUSTMENTS (AUTOMATIC)

Shutter	1/100,000 to 30 s
Gain	0 to 36 dB
White balance	-2 dB to +6 dB

### ENVIRONMENTAL

Max. temperature (operation)	-5 °C to 45 °C
Max. temperature (storage)	-20 °C to 60 °C
Max. humidity (operation)	20 % to 80 % non-condensing
Max. humidity (storage)	20 % to 95 % non-condensing



## Monochrome Spectral Response Curve

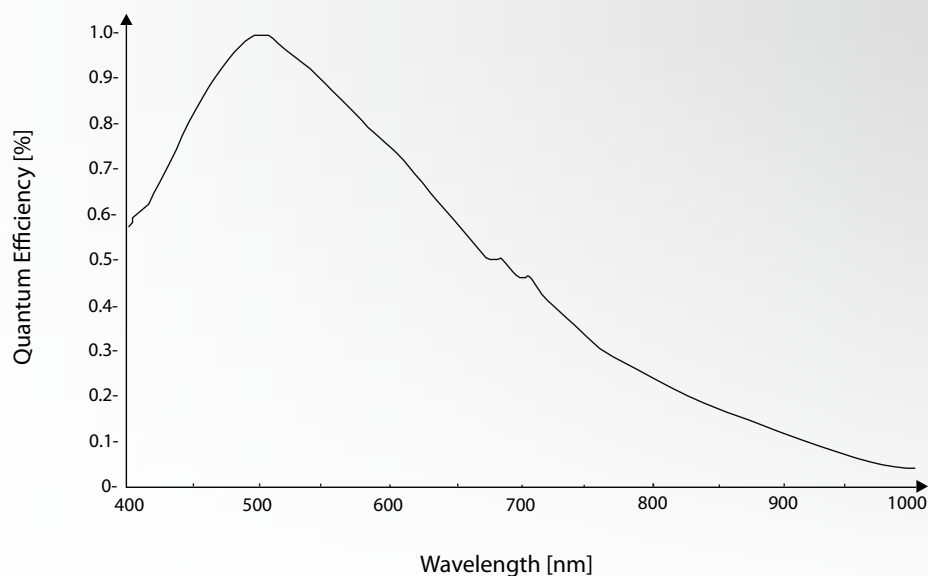

Sensor: Sony ICX 274AL - courtesy of SONY Deutschland GmbH

## Color Spectral Response Curve

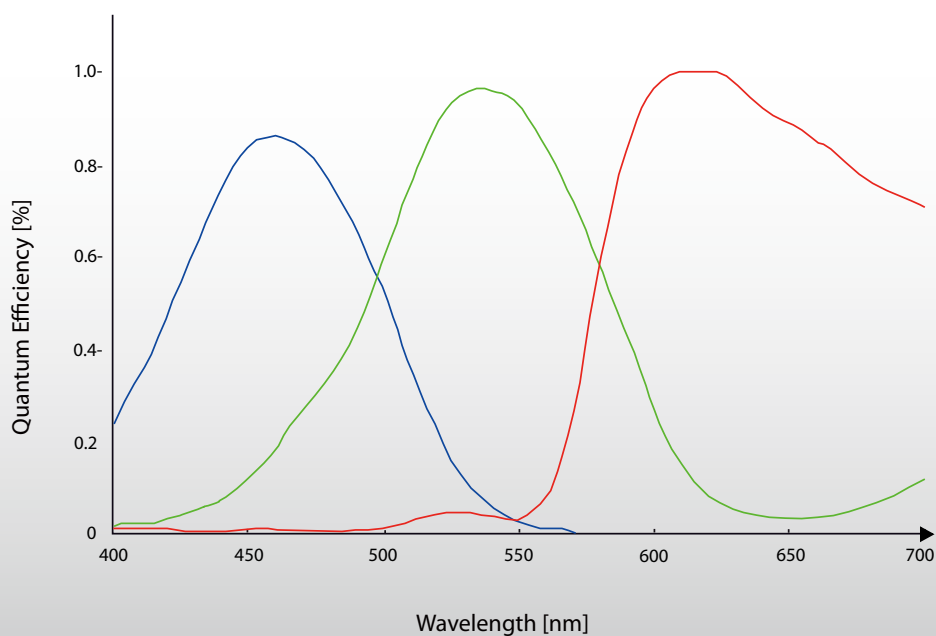

Sensor: Sony ICX 274AQ - courtesy of SONY Deutschland GmbH

## DMK 23G274 / DFK 23G274 Dimensional Diagram

(with tripod adapter)

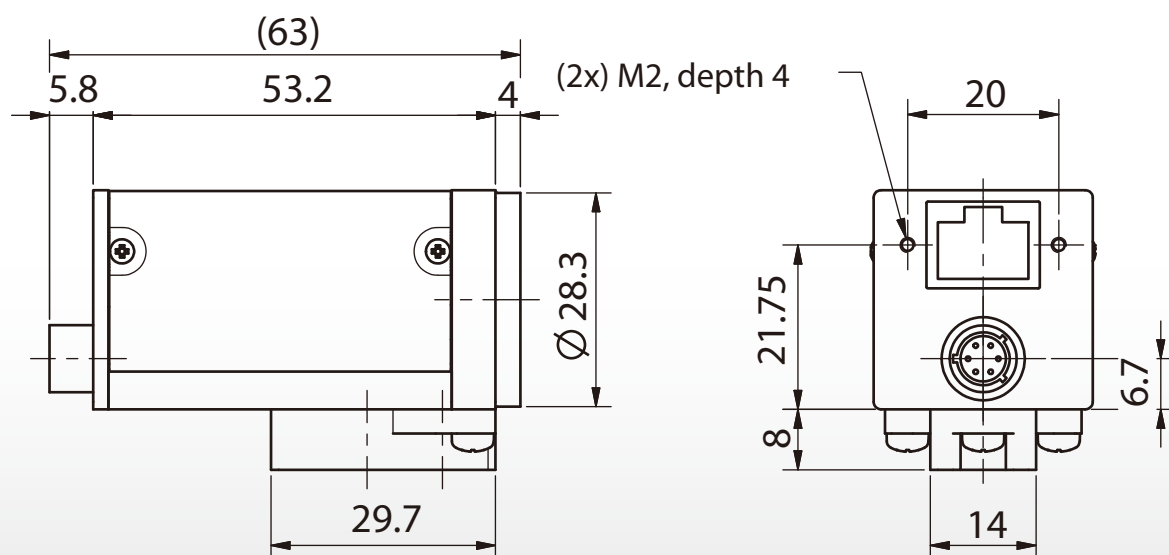
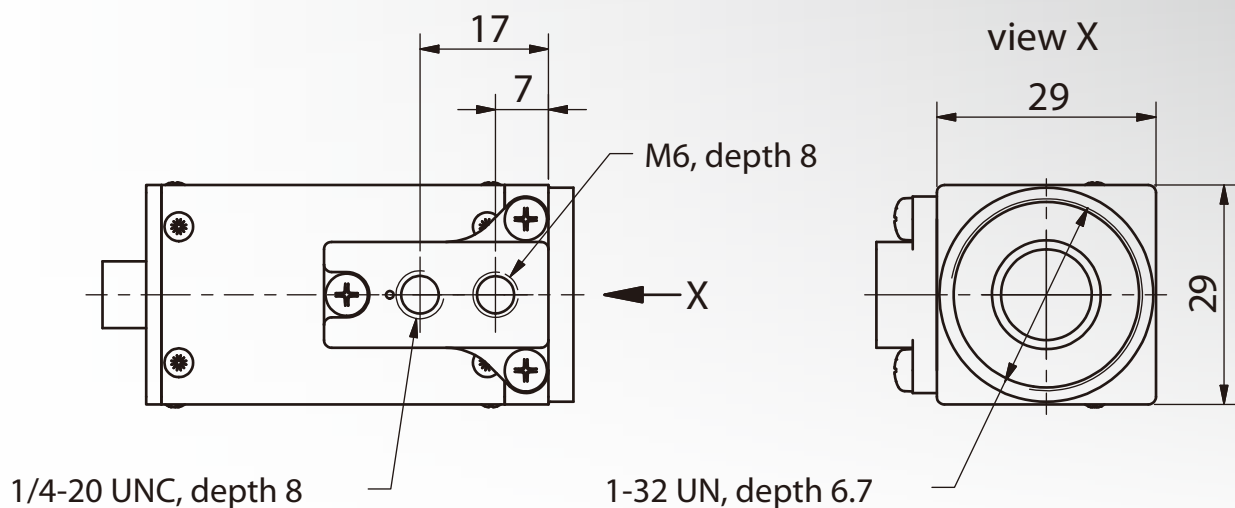

Dimensions: mm  
Tolerances: DIN ISO 2768m



## DMK 23G274 / DFK 23G274 Dimensional Diagram

(without tripod adapter)

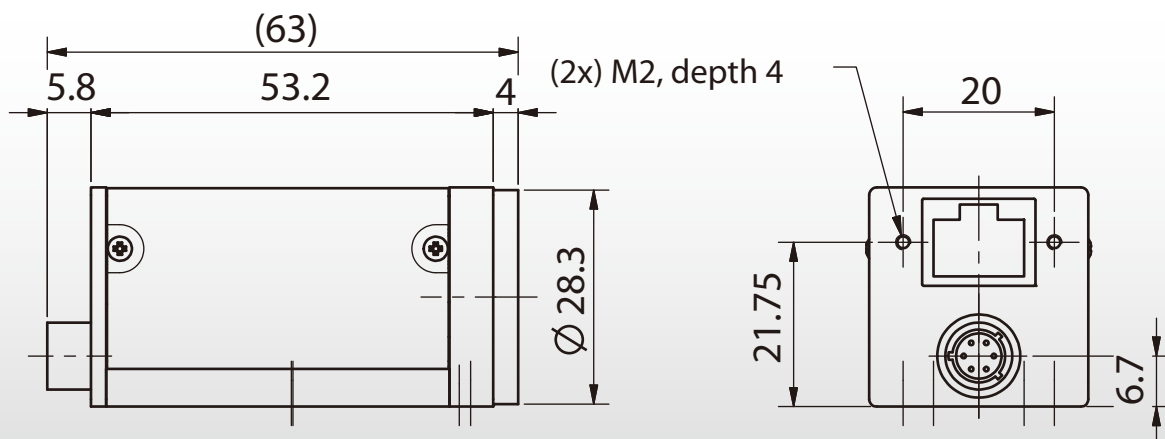
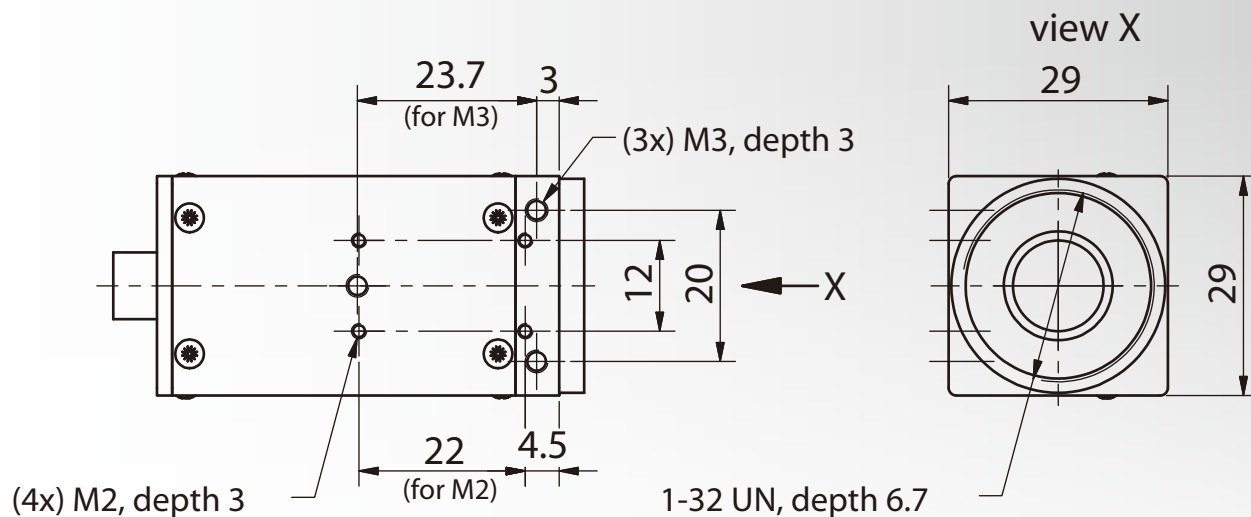

Dimensions: mm  
Tolerances: DIN ISO 2768m



**Headquarters :** The Imaging Source Europe GmbH  
Sommerstrasse 36, D-28215 Bremen, Germany  
Phone: +49 421-33591-0

**North & South America :** The Imaging Source, LLC  
6926 Shannon Willow Rd., S 400, Charlotte, NC 28226, USA  
Phone: +1 704-370-0110

**Asia Pacific :** The Imaging Source Asia Co., Ltd.  
6F-1, No.230, Sec.3, Ba-De Rd., Taipei City 10555, Taiwan  
Phone: +886 2-2577-1228

[www.theimagingsource.com](http://www.theimagingsource.com)

All product and company names in this document may be trademarks and tradenames of their respective owners and are hereby acknowledged. The Imaging Source Europe GmbH cannot and does not take any responsibility or liability for any information contained in this document. The source code presented in this document is exclusively used for didactic purposes. The Imaging Source does not assume any kind of warranty expressed or implied, resulting from the use of the content of this document or the source code.

The Imaging Source Company reserves the right to make changes in specifications, function or design at any time and without prior notice.  
Last update: October, 2012  
Copyright © 2012 The Imaging Source Europe GmbH  
All rights reserved. Reprint, also in parts, only allowed with permission of The Imaging Source Europe GmbH, fs23274.en\_US.pdf

All weights and dimensions are approximate. Unless otherwise specified the lenses shown in the context of cameras are not shipped with these cameras.

## The Imaging Source "23" Series GigE Camera

### DMK 23GP031 / DFK 23GP031



The Imaging Source DMK 23GP031 (monochrome) and DFK 23GP031 (color) Gigabit Ethernet cameras are the perfect solution for many industrial automation, quality assurance, security, surveillance, and medical applications. Utilizing the very sensitive Aptina 5 Megapixel MT9P031 monochrome and color rolling shutter CMOS sensors, these cameras feature a variety of input, output, strobe, and trigger options via an external 6-pin Hirose port. With up to 15 fps and a trigger delay of less than 5 micro seconds, the DMK 23GP031 and DFK 23GP031 Gigabit Ethernet cameras from The Imaging Source are a very low cost, yet highly versatile imaging solution.

#### Included :

- Camera, CS to C mount adapter and tripod mount
- Drivers compatible to WDM, DirectShow, DirectX®, TWAIN, ActivVisionTools, HALCON, Vfw and LabVIEW® for Windows 7/8, Windows Vista, and Windows XP
- IC Capture camera control and aquisition software for Windows 7/8, Windows Vista, and Windows XP (32 and 64 bit versions)
- IC Imaging Control Software Development Kit (SDK) including a .NET component, an ActiveX component, and a C++ class library for Windows

#### Features :

- Variable trigger (4µs to 1s)
- Digital I/O strobe
- CS with C mount adapter
- Binning and ROI (CMOS only)
- Power over Ethernet
- Direct power optional
- Optional external DC driven auto iris controller

#### Accessories :

- CS to M12 adapters
- C, CS, and M12 lenses
- 12VDC power supply
- CAT 6A Cable
- 6-pin Hirose break-out cable
- External power and trigger cable

## Specification : DMK 23GP031 (Monochrome)

### GENERAL BEHAVIOR

Video formats @ Frame rate	2592x1944 Y800 @ 15, 7.5, 3.75 fps 2592x1944 Y16 @ 15, 7.5, 3.75 fps
Sensitivity	0.015 lx
Dynamic range	8 / 12 bit

### INTERFACE (OPTICAL)

IR cut filter	no
Sensor specification	MT9P031
Shutter	Rolling
Format	1/2.5 "
Resolution	H: 2592, V: 1944
Pixel size	H: 2.2 µm, V: 2.2 µm
Lens mount	C/CS

### INTERFACE (ELECTRICAL)

Supply voltage	11 to 13 VDC or 48 to 56 PoE
Current consumption	approx. 400 mA at 12 VDC

### INTERFACE (MECHANICAL)

Dimensions	H: 29 mm, W: 29 mm, L: 57 mm
Mass	65 g

### ADJUSTMENTS (MANUAL)

Shutter	1/100,000 to 30 s
Gain	0 to 36 dB

### ADJUSTMENTS (AUTOMATIC)

Shutter	1/100,000 to 30 s
Gain	0 to 36 dB

### ENVIRONMENTAL

Max. temperature (operation)	-5 °C to 45 °C
Max. temperature (storage)	-20 °C to 60 °C
Max. humidity (operation)	20 % to 80 % non-condensing
Max. humidity (storage)	20 % to 95 % non-condensing

## Specification : DFK 23GP031 (Color)

### GENERAL BEHAVIOR

Video formats @ Frame rate	2592x1944 RGB32 @ 15, 7.5, 3.75 fps
	2592x1944 Y800 @ 15, 7.5, 3.75 fps
	2592x1944 Y16 @ 15, 7.5, 3.75 fps
Sensitivity	0.05 lx
Dynamic range	8 / 12 bit

### INTERFACE (OPTICAL)

IR cut filter	yes
Sensor specification	MT9P031
Shutter	Rolling
Format	1/2.5 "
Resolution	H: 2592, V: 1944
Pixel size	H: 2.2 $\mu$ m, V: 2.2 $\mu$ m
Lens mount	C/CS

### INTERFACE (ELECTRICAL)

Supply voltage	11 to 13 VDC or 48 to 56 PoE
Current consumption	approx. 400 mA at 12 VDC

### INTERFACE (MECHANICAL)

Dimensions	H: 29 mm, W: 29 mm, L: 57 mm
Mass	65 g

### ADJUSTMENTS (MANUAL)

Shutter	1/100,000 to 30 s
Gain	0 to 36 dB
White balance	-2 dB to +6 dB

### ADJUSTMENTS (AUTOMATIC)

Shutter	1/100,000 to 30 s
Gain	0 to 36 dB
White balance	-2 dB to +6 dB

### ENVIRONMENTAL

Max. temperature (operation)	-5 °C to 45 °C
Max. temperature (storage)	-20 °C to 60 °C
Max. humidity (operation)	20 % to 80 % non-condensing
Max. humidity (storage)	20 % to 95 % non-condensing

## Monochrome Spectral Response Curve

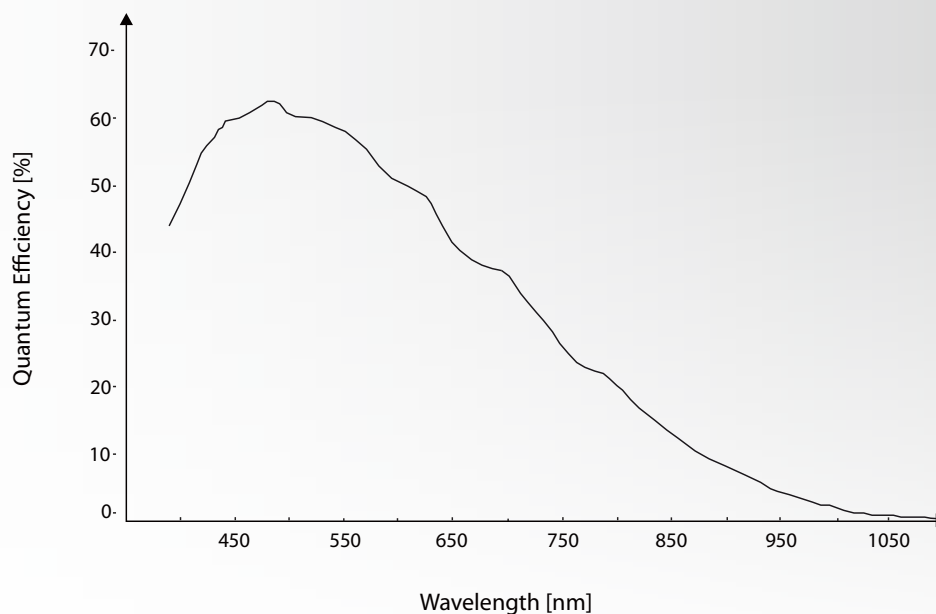

Sensor: Micron MT9P031 M - courtesy of Aptina Deutschland GmbH

## Color Spectral Response Curve

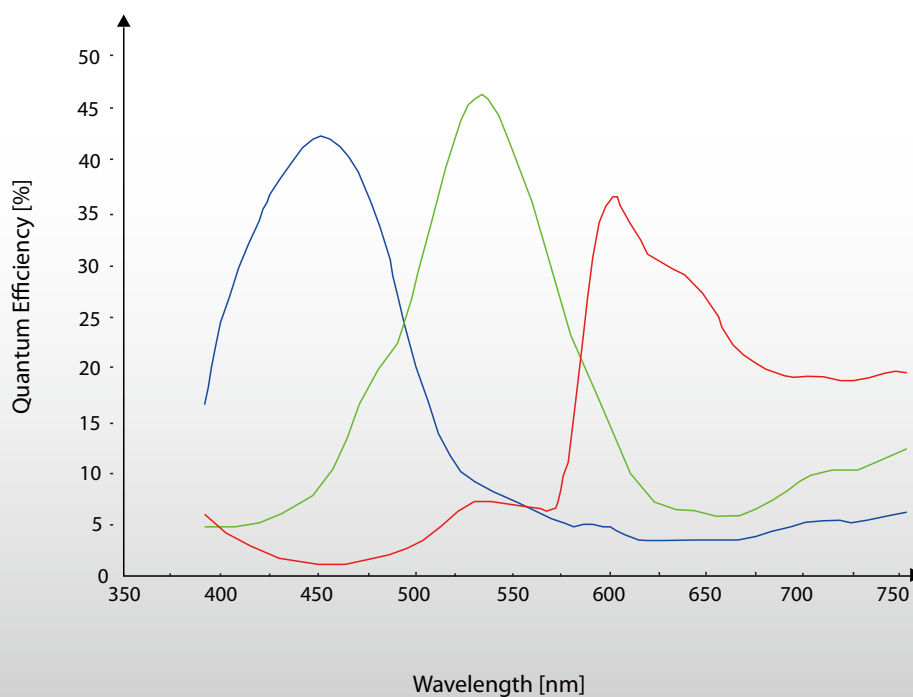

Sensor: Micron MT9P031 C - courtesy of Aptina Deutschland GmbH



## DMK 23GP031 / DFK 23GP031 Dimensional Diagram

(with tripod adapter)

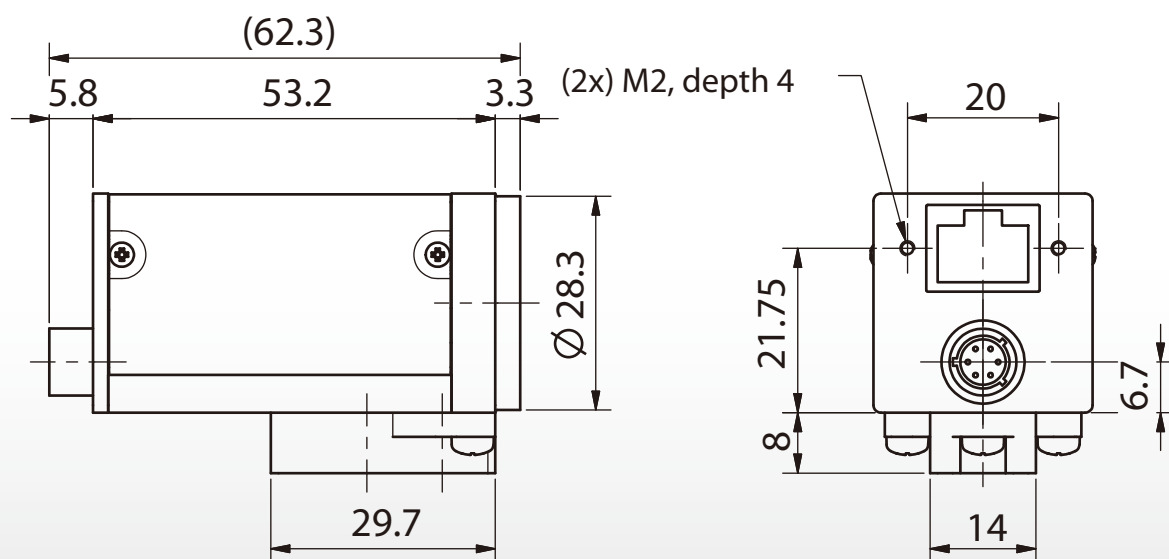
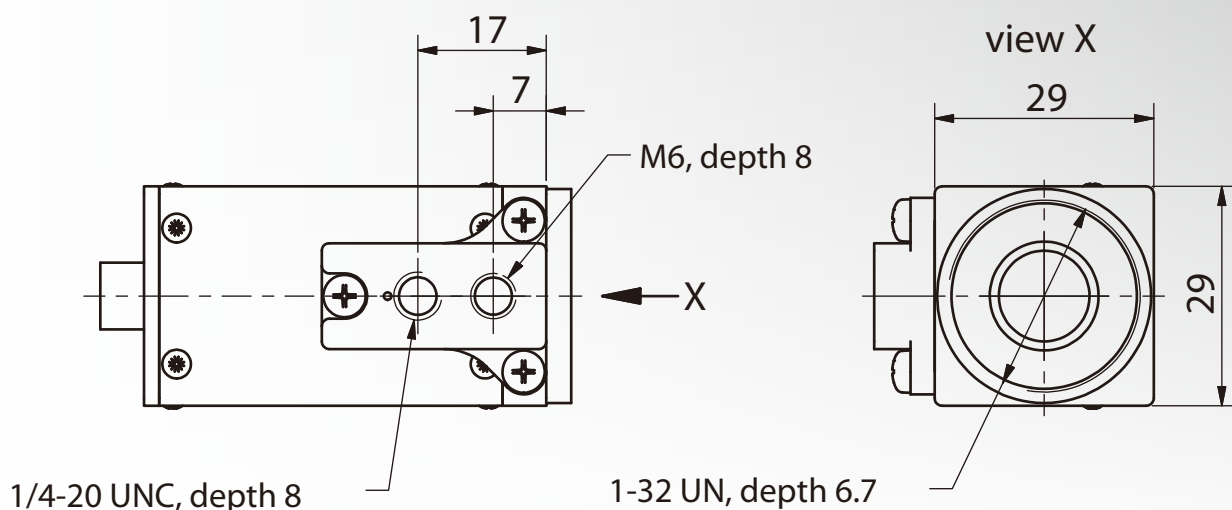

Dimensions: mm  
Tolerances: DIN ISO 2768m



## DMK 23GP031 / DFK 23GP031 Dimensional Diagram

(without tripod adapter)

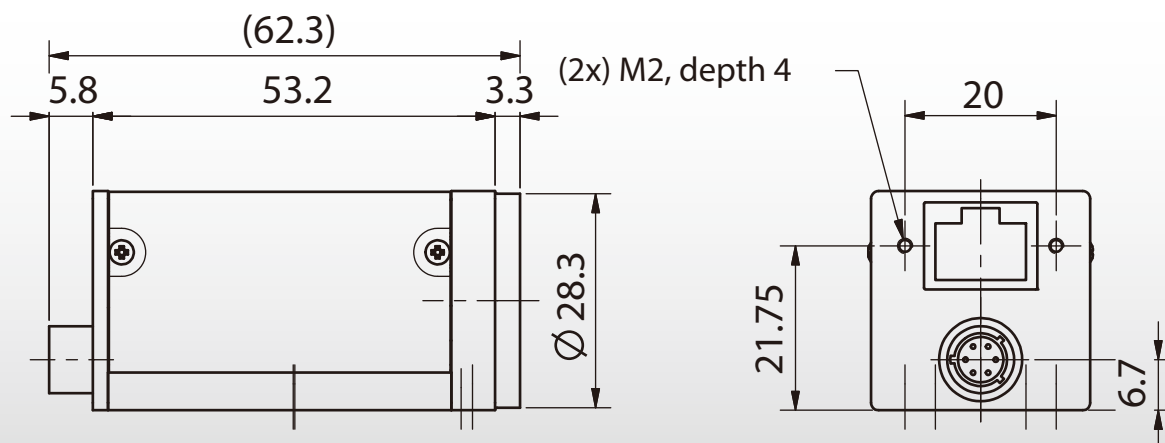
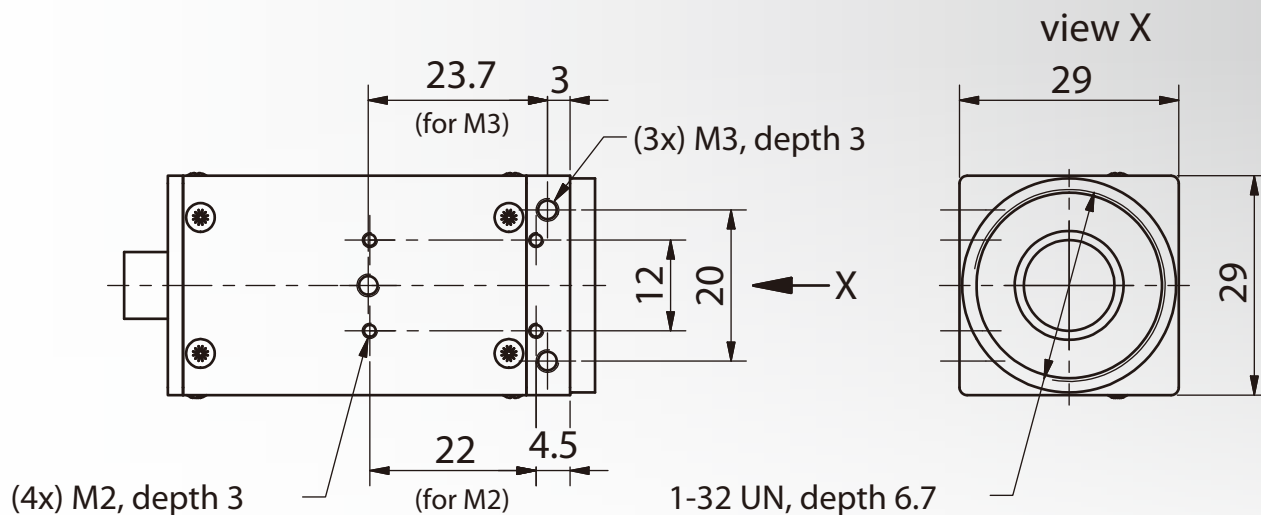

Dimensions: mm  
Tolerances: DIN ISO 2768m



**Headquarters :** The Imaging Source Europe GmbH  
Sommerstrasse 36, D-28215 Bremen, Germany  
Phone: +49 421-33591-0

**North & South America :** The Imaging Source, LLC  
6926 Shannon Willow Rd., S 400, Charlotte, NC 28226, USA  
Phone: +1 704-370-0110

**Asia Pacific :** The Imaging Source Asia Co., Ltd.  
6F-1, No.230, Sec.3, Ba-De Rd., Taipei City 10555, Taiwan  
Phone: +886 2-2577-1228

[www.theimagingsource.com](http://www.theimagingsource.com)

All product and company names in this document may be trademarks and tradenames of their respective owners and are hereby acknowledged. The Imaging Source Europe GmbH cannot and does not take any responsibility or liability for any information contained in this document. The source code presented in this document is exclusively used for didactic purposes. The Imaging Source does not assume any kind of warranty expressed or implied, resulting from the use of the content of this document or the source code.

The Imaging Source Company reserves the right to make changes in specifications, function or design at any time and without prior notice.  
Last update: October, 2012  
Copyright © 2012 The Imaging Source Europe GmbH  
All rights reserved. Reprint, also in parts, only allowed with permission of The Imaging Source Europe GmbH, fs23p031.en\_US.pdf

All weights and dimensions are approximate. Unless otherwise specified the lenses shown in the context of cameras are not shipped with these cameras.

## The Imaging Source "USB 3.0" Series Cameras

- Dimensions 29 x 29 x 47 mm
- Wide range of CCD and CMOS sensors
- Very attractive pricing



Model	Resolution	Megapixel	Pixel Size	Frame Rate	Sensor	Sensor Size	A/D
DMK 23U618	640 x 480	0.3	5.6 µm	120 fps	Sony ICX618ALA	1/4" CCD	8/12 bit
DFK 23U618	640 x 480	0.3	5.6 µm	120 fps	Sony ICX618AQA	1/4" CCD	8/12 bit
DMK 23UV024	752 x 480	0.3	6 µm	100 fps	Aptina MT9V024	1/3" CMOS	8/12 bit
DFK 23UV024	752 x 480	0.3	6 µm	100 fps	Aptina MT9V024	1/3" CMOS	8/12 bit
DMK 23UM021	1280 x 960	1.2	3.75 µm	60 fps	Aptina MT9M021	1/3" CMOS	8/12 bit
DFK 23UM021	1280 x 960	1.2	3.75 µm	60 fps	Aptina MT9M021	1/3" CMOS	8/12 bit
DMK 23U445	1280 x 960	1.2	3.75 µm	30 fps	Sony ICX445ALA	1/3" CCD	8/12 bit
DFK 23U445	1280 x 960	1.2	3.75 µm	30 fps	Sony ICX445AQA	1/3" CCD	8/12 bit
DMK 23U274	1600 x 1200	2	4.4 µm	20 fps	Sony ICX274AL	1/1.8" CCD	8/12 bit
DFK 23U274	1600 x 1200	2	4.4 µm	20 fps	Sony ICX274AQ	1/1.8" CCD	8/12 bit
DMK 23UP031	2592 x 1944	5	2.2 µm	15 fps	Aptina MT9P031	1/2.5" CMOS	8/12 bit
DFK 23UP031	2592 x 1944	5	2.2 µm	15 fps	Aptina MT9P031	1/2.5" CMOS	8/12 bit

The Imaging Source "USB 3.0" series cameras are the perfect solution for many industrial automation, quality assurance, security, surveillance, and medical applications. Utilizing monochrome and color CCD and CMOS sensors up to 5 Megapixel, these cameras feature a variety of input, output, strobe, and trigger options via an external Hirose port. With up to 120 fps and a trigger delay of less than 5 micro seconds, the "USB 3.0" camera series from The Imaging Source is a low cost, yet highly versatile imaging solution.

### Included :

- Camera, CS to C mount adapter and tripod mount
- Drivers compatible to WDM, DirectShow, DirectX®, TWAIN, ActivVisionTools, HALCON, Vfw and LabVIEW® for Windows 7/8, Windows Vista, and Windows XP
- IC Capture camera control and aquisition software for Windows 7/8, Windows Vista, and Windows XP (32 and 64 bit versions)
- IC Imaging Control Software Development Kit (SDK) including a .NET component, an ActiveX component, and a C++ class library for Windows

### Features :

- Variable trigger (4µs to 1 s)
- Digital I/O strobe
- CS with C mount adapter
- Binning and ROI (CMOS only)
- Optional external DC driven auto iris controller

### Accessories :

- CS to M12 adapters
- C, CS, and M12 lenses
- 6-pin Hirose trigger cable

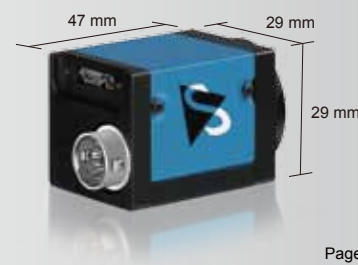

## The Imaging Source “USB 3.0” Series Cameras

### DMK 23U618 / DFK 23U618

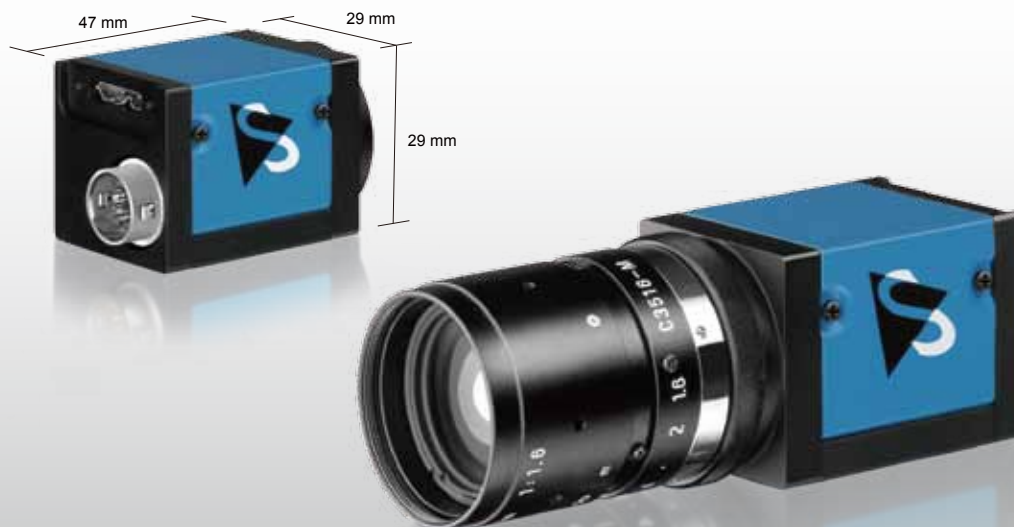

The Imaging Source DMK 23U618 (monochrome) and DFK 23U618 (color) USB 3.0 cameras are the perfect solution for many industrial automation, quality assurance, security, surveillance, and medical applications. Utilizing the very sensitive SONY Ex View HAD ICX 618ALA/AQA monochrome and color CCD sensors, these cameras feature a variety of input, output, strobe, and trigger options via an external 6-pin Hirose port. With up to 120 fps and a trigger delay of less than 5 micro seconds, the DMK 23U618 and DFK 23U618 USB 3.0 cameras from The Imaging Source are a low cost, yet highly versatile imaging solution.

#### Included :

- Camera, CS to C mount adapter and tripod mount
- Drivers compatible to WDM, DirectShow, DirectX®, TWAIN, ActivVisionTools, HALCON, Vfw and LabVIEW® for Windows 7/8, Windows Vista, and Windows XP
- IC Capture camera control and acquisition software for Windows 7/8, Windows Vista, and Windows XP (32 and 64 bit versions)
- IC Imaging Control Software Development Kit (SDK) including a .NET component, an ActiveX component, and a C++ class library for Windows

#### Features :

- Variable trigger (4µs to 1 s)
- Digital I/O strobe
- CS with C mount adapter
- Optional external DC driven auto iris controller

#### Accessories :

- CS to M12 adapters
- C, CS, and M12 lenses
- 6-pin Hirose trigger cable

## Specification : DMK 23U618 (Monochrome)

### GENERAL BEHAVIOR

Video formats @ Frame rate	640x480 Y800 @ 120, 90, 60, 30, 15, 7.5, 3.75 fps 640x480 Y16 @ 120, 90, 60, 30, 15, 7.5, 3.75 fps
Sensitivity	0.015 lx
Dynamic range	8 / 12 bit

### INTERFACE (OPTICAL)

IR cut filter	no
Sensor specification	ICX618ALA
Type	progressive scan
Format	1/4 "
Resolution	H: 640, V: 480
Pixel size	H: 5.6 µm, V: 5.6 µm
Lens mount	C/CS

### INTERFACE (ELECTRICAL)

Supply voltage	4.5 to 5.5 VDC
Current consumption	approx. 500 mA at 5 VDC

### INTERFACE (MECHANICAL)

Dimensions	H: 29 mm, W: 29 mm, L: 47 mm
Mass	65 g

### ADJUSTMENTS (MANUAL)

Shutter	1/100,000 to 30 s
Gain	0 to 36 dB

### ADJUSTMENTS (AUTOMATIC)

Shutter	1/100,000 to 30 s
Gain	0 to 36 dB

### ENVIRONMENTAL

Max. temperature (operation)	-5 °C to 45 °C
Max. temperature (storage)	-20 °C to 60 °C
Max. humidity (operation)	20 % to 80 % non-condensing
Max. humidity (storage)	20 % to 95 % non-condensing

## Specification : DFK 23U618 (Color)

### GENERAL BEHAVIOR

Video formats @ Frame rate	640x480 RGB32 @ 120, 90, 60, 30, 15, 7.5, 3.75 fps
	640x480 Y800 @ 120, 90, 60, 30, 15, 7.5, 3.75 fps
	640x480 Y16 @ 120, 90, 60, 30, 15, 7.5, 3.75 fps
Sensitivity	0.05 lx
Dynamic range	8 / 12 bit

### INTERFACE (OPTICAL)

IR cut filter	yes
Sensor specification	ICX618AQA
Type	progressive scan
Format	1/4 "
Resolution	H: 640, V: 480
Pixel size	H: 5.6 µm, V: 5.6 µm
Lens mount	C/CS

### INTERFACE (ELECTRICAL)

Supply voltage	4.5 to 5.5 VDC
Current consumption	approx. 500 mA at 5 VDC

### INTERFACE (MECHANICAL)

Dimensions	H: 29 mm, W: 29 mm, L: 47 mm
Mass	65 g

### ADJUSTMENTS (MANUAL)

Shutter	1/100,000 to 30 s
Gain	0 to 36 dB
White balance	-2 dB to +6 dB

### ADJUSTMENTS (AUTOMATIC)

Shutter	1/100,000 to 30 s
Gain	0 to 36 dB
White balance	-2 dB to +6 dB

### ENVIRONMENTAL

Max. temperature (operation)	-5 °C to 45 °C
Max. temperature (storage)	-20 °C to 60 °C
Max. humidity (operation)	20 % to 80 % non-condensing
Max. humidity (storage)	20 % to 95 % non-condensing

## Monochrome Spectral Response Curve

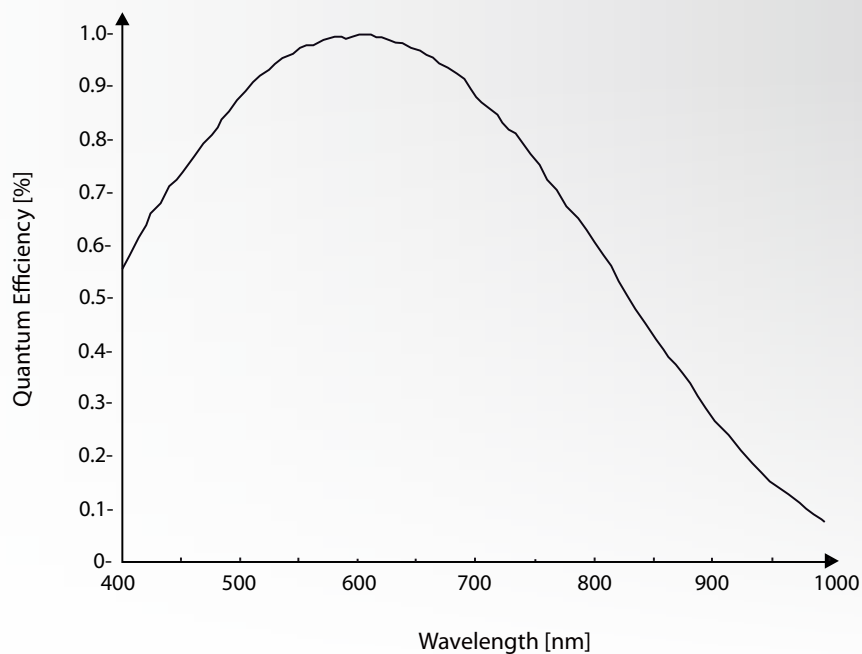

Sensor: Sony ICX 618 ALA - courtesy of SONY Deutschland GmbH

## Color Spectral Response Curve

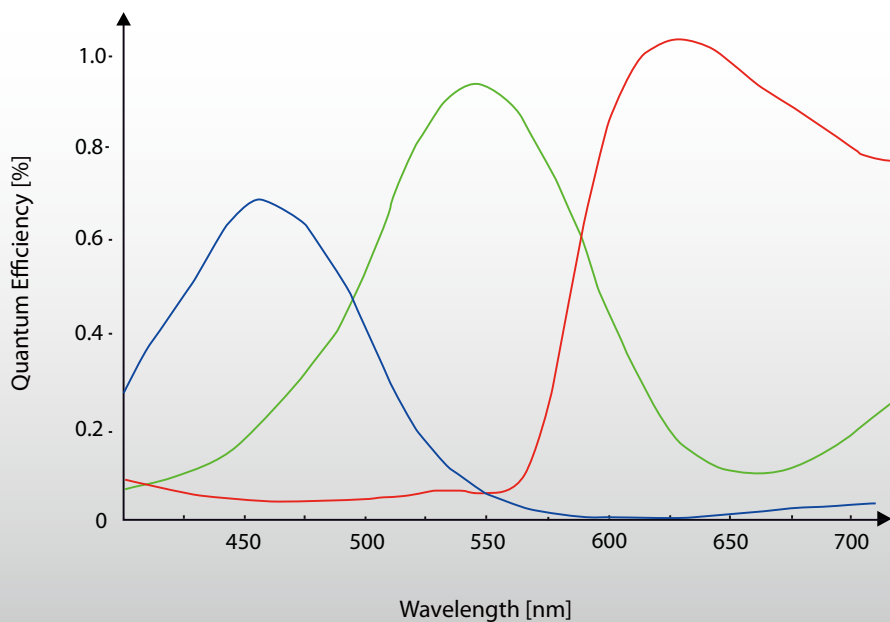

Sensor: Sony ICX 618 AQA - courtesy of SONY Deutschland GmbH



## DMK 23U618 / DFK 23U618 Dimensional Diagram

(with tripod adapter)

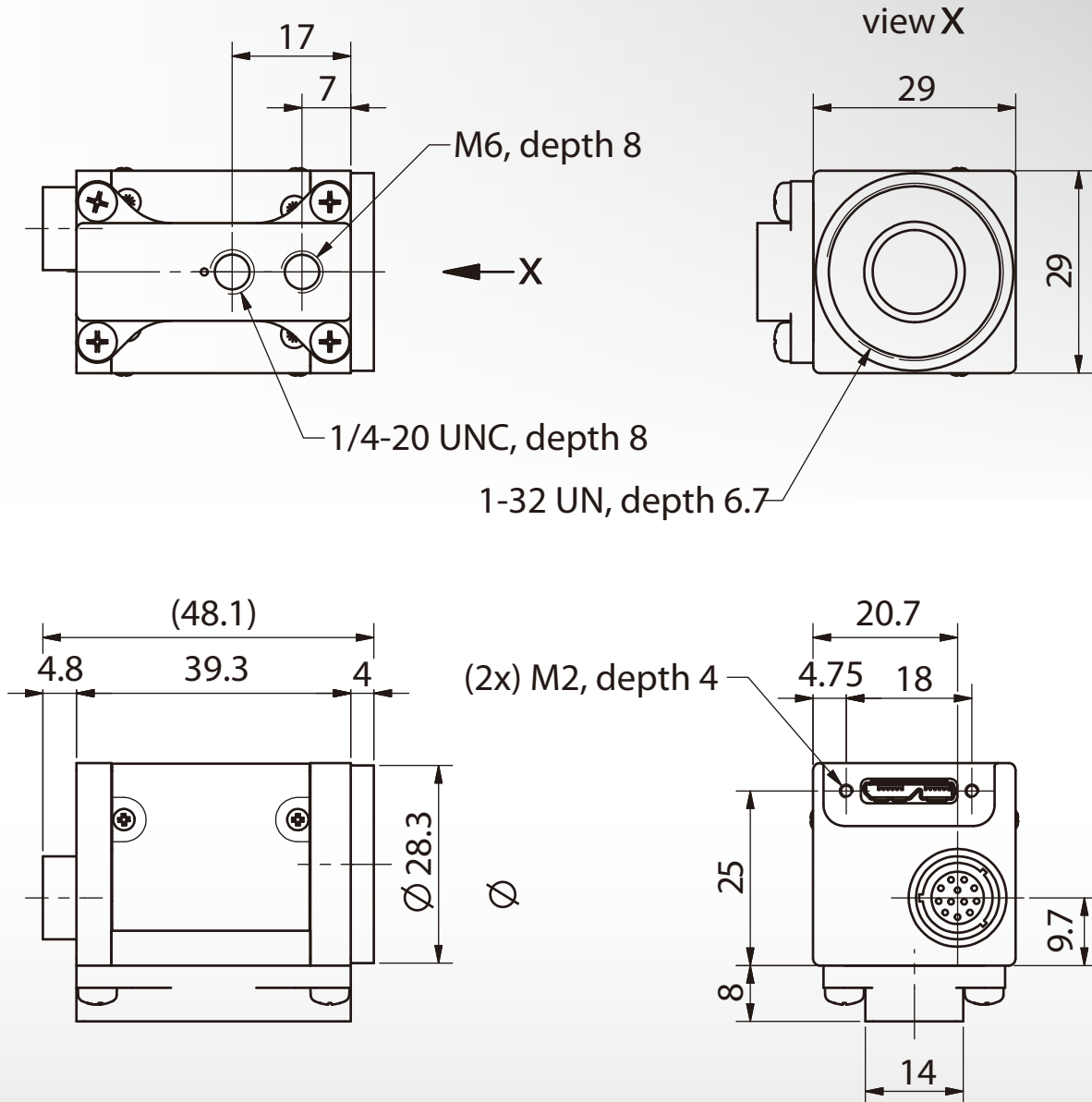

Dimensions: mm  
Tolerances: DIN ISO 2768m



## DMK 23U618 / DFK 23U618 Dimensional Diagram

(without tripod adapter)

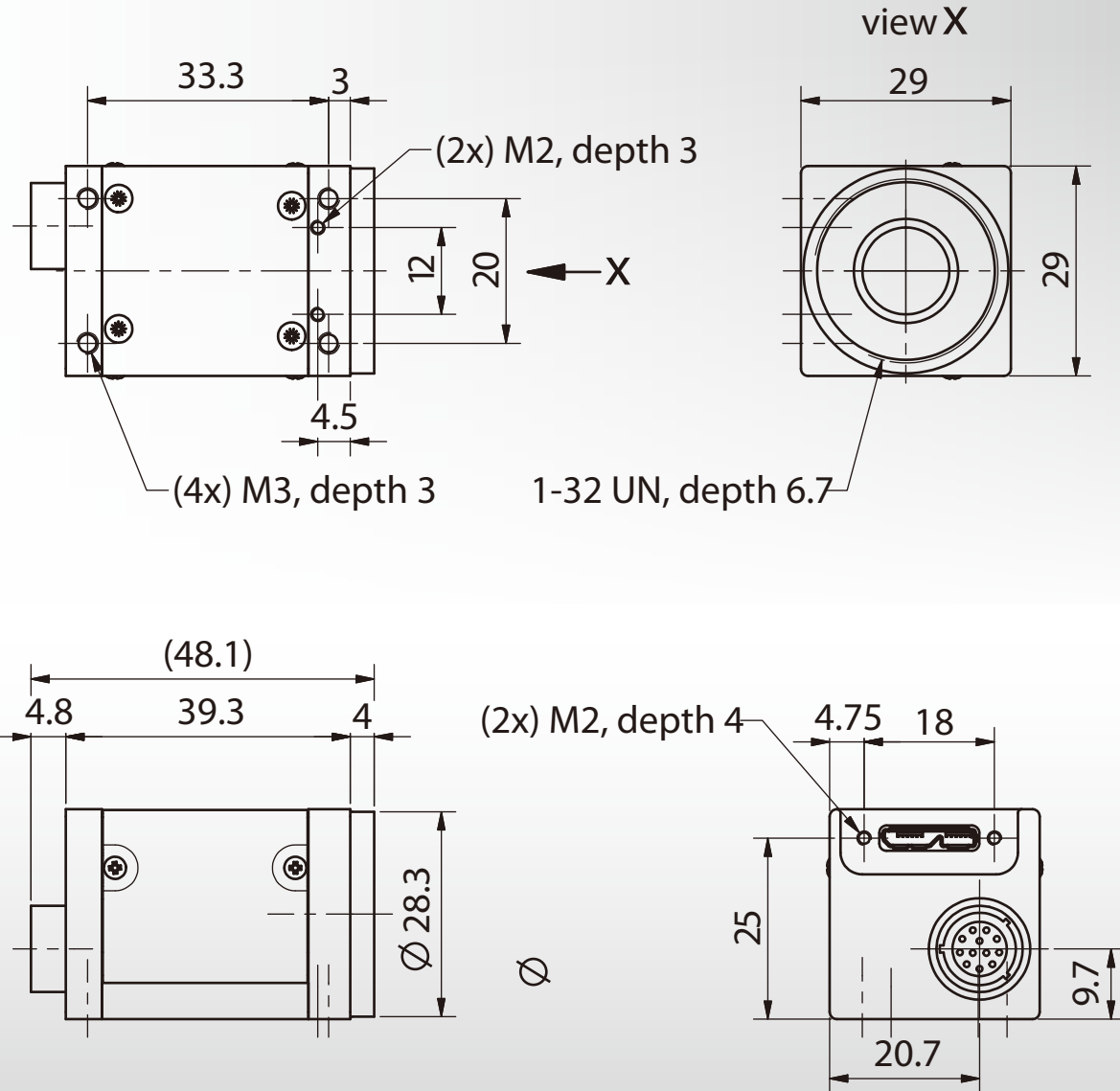

Dimensions: mm  
Tolerances: DIN ISO 2768m



**Headquarters :** The Imaging Source Europe GmbH  
Sommerstrasse 36, D-28215 Bremen, Germany  
Phone: +49 421-33591-0

**North & South America :** The Imaging Source, LLC  
6926 Shannon Willow Rd., S 400, Charlotte, NC 28226, USA  
Phone: +1 704-370-0110

**Asia Pacific :** The Imaging Source Asia Co., Ltd.  
6F-1, No.230, Sec.3, Ba-De Rd., Taipei City 10555, Taiwan  
Phone: +886 2-2577-1228

[www.theimagingsource.com](http://www.theimagingsource.com)

All product and company names in this document may be trademarks and tradenames of their respective owners and are hereby acknowledged. The Imaging Source Europe GmbH cannot and does not take any responsibility or liability for any information contained in this document. The source code presented in this document is exclusively used for didactic purposes. The Imaging Source does not assume any kind of warranty expressed or implied, resulting from the use of the content of this document or the source code.

The Imaging Source Company reserves the right to make changes in specifications, function or design at any time and without prior notice.

Last update: October, 2012

Copyright © 2012 The Imaging Source Europe GmbH

All rights reserved. Reprint, also in parts, only allowed with permission of The Imaging Source Europe GmbH, fsusb30618.en\_US.pdf

All weights and dimensions are approximate. Unless otherwise specified the lenses shown in the context of cameras are not shipped with these cameras.

## The Imaging Source “USB 3.0” Series Cameras

### DMK 23UV024 / DFK 23UV024



The Imaging Source DMK 23UV024 (monochrome) and DFK 23UV024 (color) USB 3.0 cameras are the perfect solution for many industrial automation, quality assurance, security, surveillance, and medical applications. Utilizing the very sensitive Aptina WVGA MT9V024 monochrome and color global shutter CMOS sensors, these cameras feature a variety of input, output, strobe, and trigger options via an external 6-pin Hirose port. With up to 100 fps and a trigger delay of less than 5 micro seconds, the DMK 23UV024 and DFK 23UV024 USB 3.0 cameras from The Imaging Source are a very low cost, yet highly versatile imaging solution.

#### Included :

- Camera, CS to C mount adapter and tripod mount
- Drivers compatible to WDM, DirectShow, DirectX®, TWAIN, ActivVisionTools, HALCON, Vfw and LabVIEW® for Windows 7/8, Windows Vista, and Windows XP
- IC Capture camera control and acquisition software for Windows 7/8, Windows Vista, and Windows XP (32 and 64 bit versions)
- IC Imaging Control Software Development Kit (SDK) including a .NET component, an ActiveX component, and a C++ class library for Windows

#### Features :

- Variable trigger (4µs to 1s)
- Digital I/O strobe
- CS with C mount adapter
- Binning and ROI (CMOS only)
- Optional external DC driven auto iris controller

#### Accessories :

- CS to M12 adapters
- C, CS, and M12 lenses
- 6-pin Hirose trigger cable

## Specification : DMK 23UV024 (Monochrome)

### GENERAL BEHAVIOR

Video formats @ Frame rate	752x480 Y800 @ 60, 30, 15, 7.5, 3.75 fps 752x480 Y16 @ 60, 30, 15, 7.5, 3.75 fps
Sensitivity	0.015 lx
Dynamic range	8 / 12 bit

### INTERFACE (OPTICAL)

IR cut filter	no
Sensor specification	MT9V024
Shutter	Global
Format	1/3 "
Resolution	H: 752, V: 480
Pixel size	H: 6.0 µm, V: 6.0 µm
Lens mount	C/CS

### INTERFACE (ELECTRICAL)

Supply voltage	4.5 to 5.5 VDC
Current consumption	approx. 500 mA at 5 VDC

### INTERFACE (MECHANICAL)

Dimensions	H: 29 mm, W: 29 mm, L: 47 mm
Mass	65 g

### ADJUSTMENTS (MANUAL)

Shutter	1/100,000 to 30 s
Gain	0 to 36 dB

### ADJUSTMENTS (AUTOMATIC)

Shutter	1/100,000 to 30 s
Gain	0 to 36 dB

### ENVIRONMENTAL

Max. temperature (operation)	-5 °C to 45 °C
Max. temperature (storage)	-20 °C to 60 °C
Max. humidity (operation)	20 % to 80 % non-condensing
Max. humidity (storage)	20 % to 95 % non-condensing

## Specification : DFK 23UV024 (Color)

### GENERAL BEHAVIOR

Video formats @ Frame rate	752x480 RGB32 @ 60, 30, 15, 7.5, 3.75 fps
	752x480 Y800 @ 60, 30, 15, 7.5, 3.75 fps
	752x480 Y16 @ 60, 30, 15, 7.5, 3.75 fps
Sensitivity	0.05 lx
Dynamic range	8 / 12 bit

### INTERFACE (OPTICAL)

IR cut filter	yes
Sensor specification	MT9V024
Shutter	Global
Format	1/3 "
Resolution	H: 752, V: 480
Pixel size	H: 6.0 µm, V: 6.0 µm
Lens mount	C/CS

### INTERFACE (ELECTRICAL)

Supply voltage	4.5 to 5.5 VDC
Current consumption	approx. 500 mA at 5 VDC

### INTERFACE (MECHANICAL)

Dimensions	H: 29 mm, W: 29 mm, L: 47 mm
Mass	65 g

### ADJUSTMENTS (MANUAL)

Shutter	1/100,000 to 30 s
Gain	0 to 36 dB
White balance	-2 dB to +6 dB

### ADJUSTMENTS (AUTOMATIC)

Shutter	1/100,000 to 30 s
Gain	0 to 36 dB
White balance	-2 dB to +6 dB

### ENVIRONMENTAL

Max. temperature (operation)	-5 °C to 45 °C
Max. temperature (storage)	-20 °C to 60 °C
Max. humidity (operation)	20 % to 80 % non-condensing
Max. humidity (storage)	20 % to 95 % non-condensing

## Monochrome Spectral Response Curve

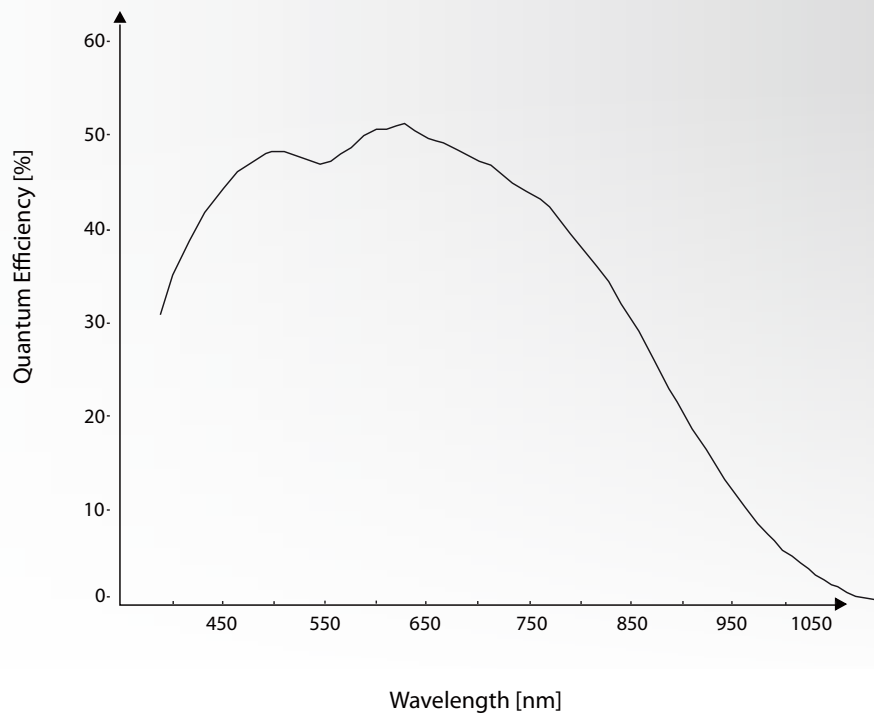

Sensor: Micron MT9V024 M - courtesy of Aptina Deutschland GmbH

## Color Spectral Response Curve

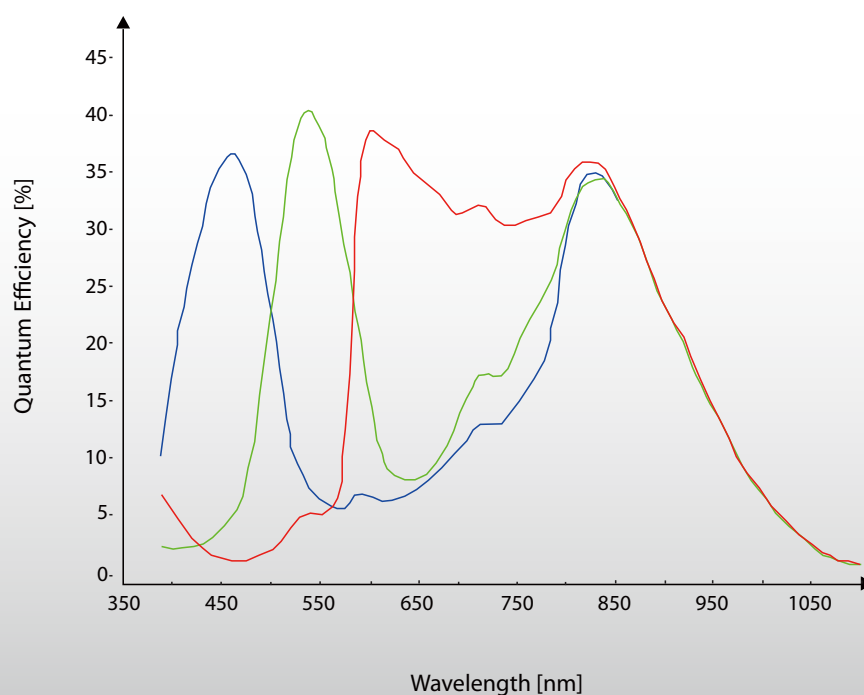

Sensor: Micron MT9V024 C - courtesy of Aptina Deutschland GmbH

## DMK 23UV024 / DFK 23UV024 Dimensional Diagram

(with tripod adapter)

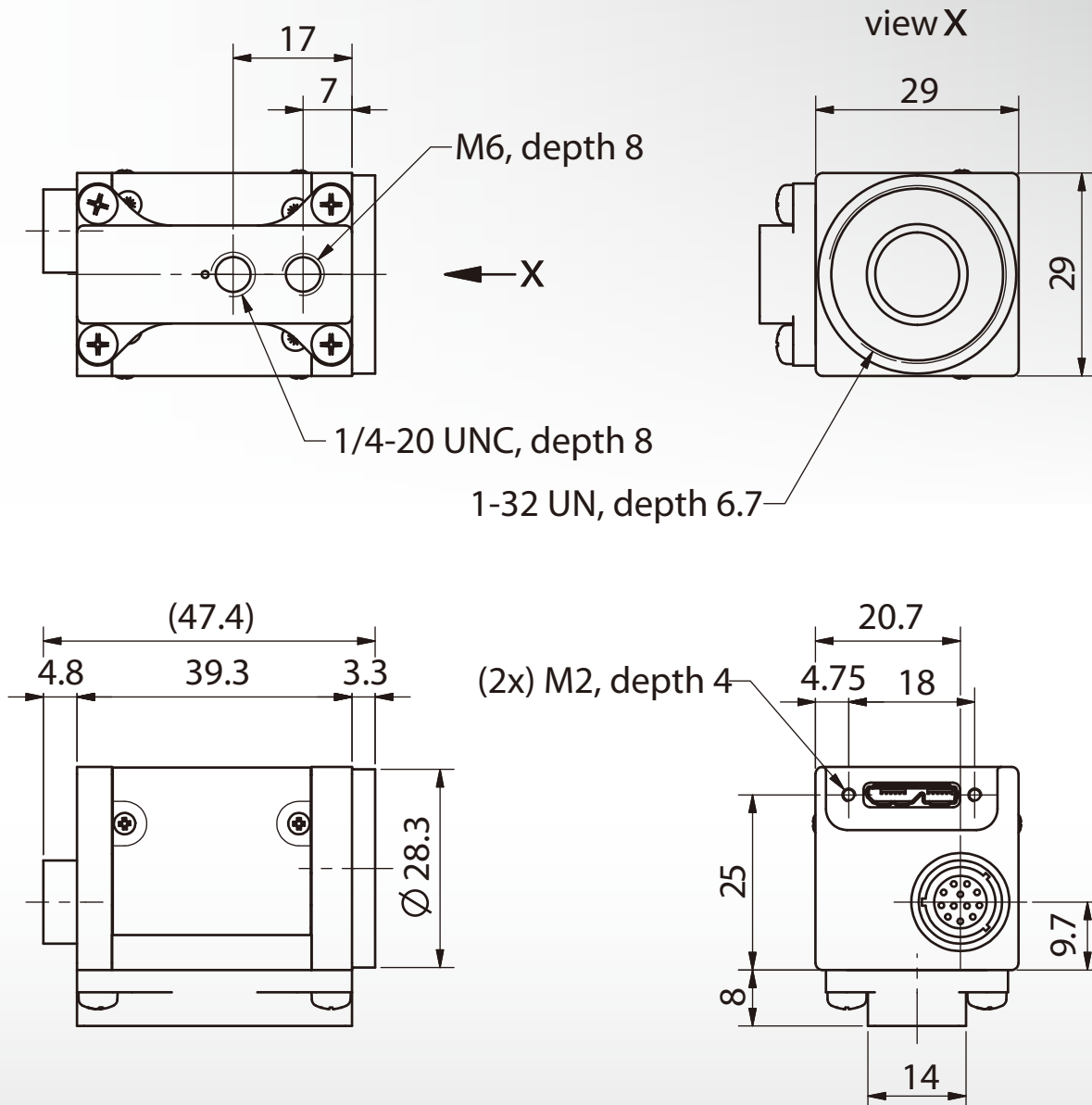

Dimensions: mm  
Tolerances: DIN ISO 2768m



## DMK 23UV024 / DFK 23UV024 Dimensional Diagram

(without tripod adapter)

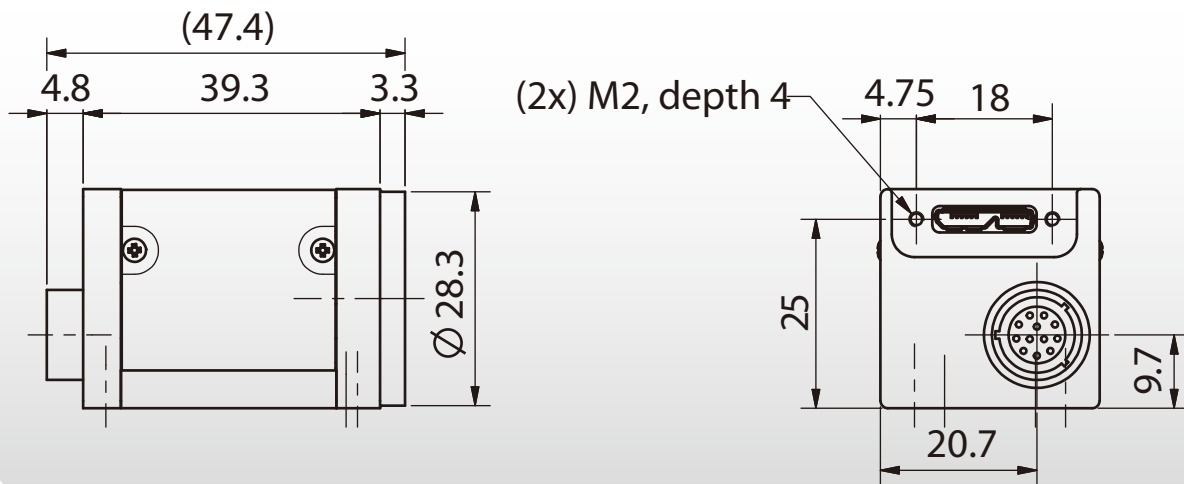
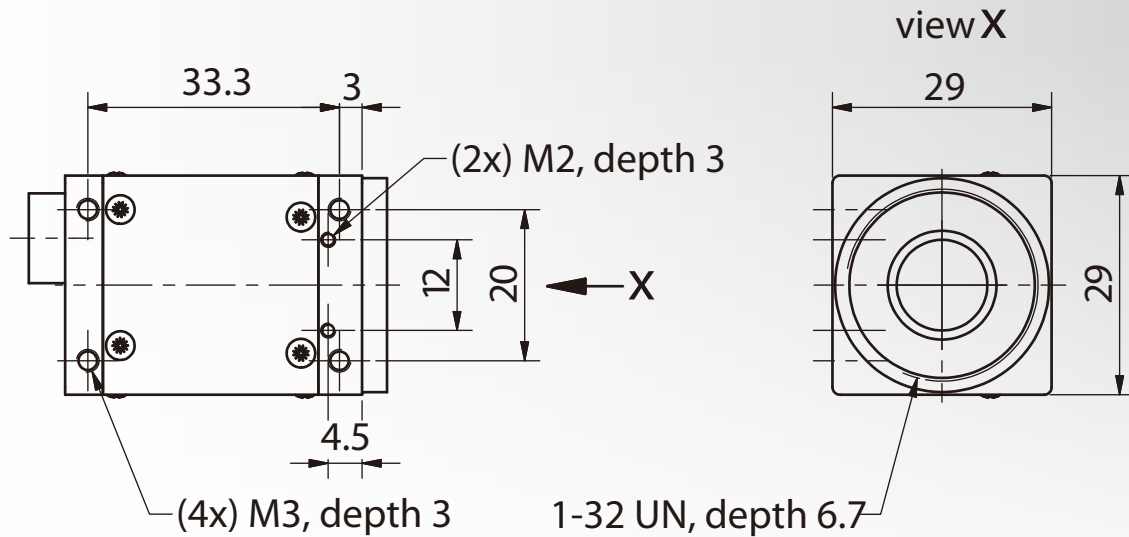

Dimensions: mm  
 Tolerances: DIN ISO 2768m



**Headquarters :** The Imaging Source Europe GmbH  
 Sommerstrasse 36, D-28215 Bremen, Germany  
 Phone: +49 421-33591-0  
**North & South America :** The Imaging Source, LLC  
 6926 Shannon Willow Rd., S 400, Charlotte, NC 28226, USA  
 Phone: +1 704-370-0110  
**Asia Pacific :** The Imaging Source Asia Co., Ltd.  
 6F-1, No.230, Sec.3, Ba-De Rd., Taipei City 10555, Taiwan  
 Phone: +886 2-2577-1228  
[www.theimagingsource.com](http://www.theimagingsource.com)

All product and company names in this document may be trademarks and tradenames of their respective owners and are hereby acknowledged.  
 The Imaging Source Europe GmbH cannot and does not take any responsibility or liability for any information contained in this document.  
 The source code presented in this document is exclusively used for didactic purposes. The Imaging Source does not assume any kind of warranty expressed or implied, resulting from the use of the content of this document or the source code.

The Imaging Source Company reserves the right to make changes in specifications, function or design at any time and without prior notice.  
 Last update: October, 2012  
 Copyright © 2012 The Imaging Source Europe GmbH  
 All rights reserved. Reprint, also in parts, only allowed with permission of The Imaging Source Europe GmbH, fsusb30v024.en\_US.pdf

All weights and dimensions are approximate. Unless otherwise specified the lenses shown in the context of cameras are not shipped with these cameras.



## The Imaging Source “USB 3.0” Series Cameras

### DMK 23UM021 / DFK 23UM021



The Imaging Source DMK 23UM021 (monochrome) and DFK 23UM021 (color) USB 3.0 cameras are the perfect solution for many industrial automation, quality assurance, security, surveillance, and medical applications. Utilizing the very sensitive Aptina 1.2 Megapixel MT9M021 monochrome and color global shutter CMOS sensors, these cameras feature a variety of input, output, strobe, and trigger options via an external 6-pin Hirose port. With up to 60 fps and a trigger delay of less than 5 micro seconds, the DMK 23UM021 and DFK 23UM021 USB 3.0 cameras from The Imaging Source are a very low cost, yet highly versatile imaging solution.

#### Included :

- Camera, CS to C mount adapter and tripod mount
- Drivers compatible to WDM, DirectShow, DirectX®, TWAIN, ActivVisionTools, HALCON, VFW and LabVIEW® for Windows 7/8, Windows Vista, and Windows XP
- IC Capture camera control and acquisition software for Windows 7/8, Windows Vista, and Windows XP (32 and 64 bit versions)
- IC Imaging Control Software Development Kit (SDK) including a .NET component, an ActiveX component, and a C++ class library for Windows

#### Features :

- Variable trigger (4µs to 1s)
- Digital I/O strobe
- CS with C mount adapter
- Binning and ROI (CMOS only)
- Optional external DC driven auto iris controller

#### Accessories :

- CS to M12 adapters
- C, CS, and M12 lenses
- 6-pin Hirose trigger cable

## Specification : DMK 23UM021 (Monochrome)

### GENERAL BEHAVIOR

Video formats @ Frame rate	1280x960 Y800 @ 45, 30, 15, 7.5, 3.75 fps 1280x960 Y16 @ 45, 30, 15, 7.5, 3.75 fps
Sensitivity	0.015 lx
Dynamic range	8 / 12 bit

### INTERFACE (OPTICAL)

IR cut filter	no
Sensor specification	MT9M021
Shutter	Global
Format	1/3 "
Resolution	H: 1280, V: 960
Pixel size	H: 3.75 µm, V: 3.75 µm
Lens mount	C/CS

### INTERFACE (ELECTRICAL)

Supply voltage	4.5 to 5.5 VDC
Current consumption	approx. 500 mA at 5 VDC

### INTERFACE (MECHANICAL)

Dimensions	H: 29 mm, W: 29 mm, L: 47 mm
Mass	65 g

### ADJUSTMENTS (MANUAL)

Shutter	1/100,000 to 30 s
Gain	0 to 36 dB

### ADJUSTMENTS (AUTOMATIC)

Shutter	1/100,000 to 30 s
Gain	0 to 36 dB

### ENVIRONMENTAL

Max. temperature (operation)	-5 °C to 45 °C
Max. temperature (storage)	-20 °C to 60 °C
Max. humidity (operation)	20 % to 80 % non-condensing
Max. humidity (storage)	20 % to 95 % non-condensing

## Specification : DFK 23UM021 (Color)

### GENERAL BEHAVIOR

Video formats @ Frame rate	1280x960 RGB32 @ 45, 30, 15, 7.5, 3.75 fps
	1280x960 Y800 @ 45, 30, 15, 7.5, 3.75 fps
	1280x960 Y16 @ 45, 30, 15, 7.5, 3.75 fps
Sensitivity	0.05 lx
Dynamic range	8 / 12 bit

### INTERFACE (OPTICAL)

IR cut filter	yes
Sensor specification	MT9M021
Shutter	Global
Format	1/3 "
Resolution	H: 1280, V: 960
Pixel size	H: 3.75 µm, V: 3.75 µm
Lens mount	C/CS

### INTERFACE (ELECTRICAL)

Supply voltage	4.5 to 5.5 VDC
Current consumption	approx. 500 mA at 5 VDC

### INTERFACE (MECHANICAL)

Dimensions	H: 29 mm, W: 29 mm, L: 47 mm
Mass	65 g

### ADJUSTMENTS (MANUAL)

Shutter	1/100,000 to 30 s
Gain	0 to 36 dB
White balance	-2 dB to +6 dB

### ADJUSTMENTS (AUTOMATIC)

Shutter	1/100,000 to 30 s
Gain	0 to 36 dB
White balance	-2 dB to +6 dB

### ENVIRONMENTAL

Max. temperature (operation)	-5 °C to 45 °C
Max. temperature (storage)	-20 °C to 60 °C
Max. humidity (operation)	20 % to 80 % non-condensing
Max. humidity (storage)	20 % to 95 % non-condensing

## Monochrome Spectral Response Curve

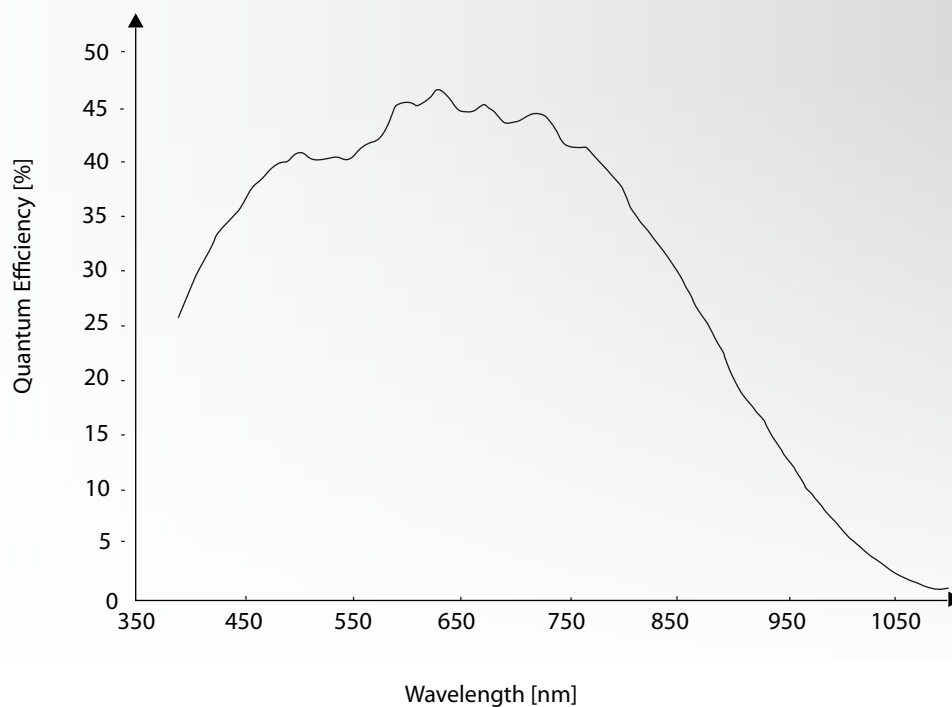

Sensor: Micron MT9M021M - courtesy of Aptina Deutschland GmbH

## Color Spectral Response Curve

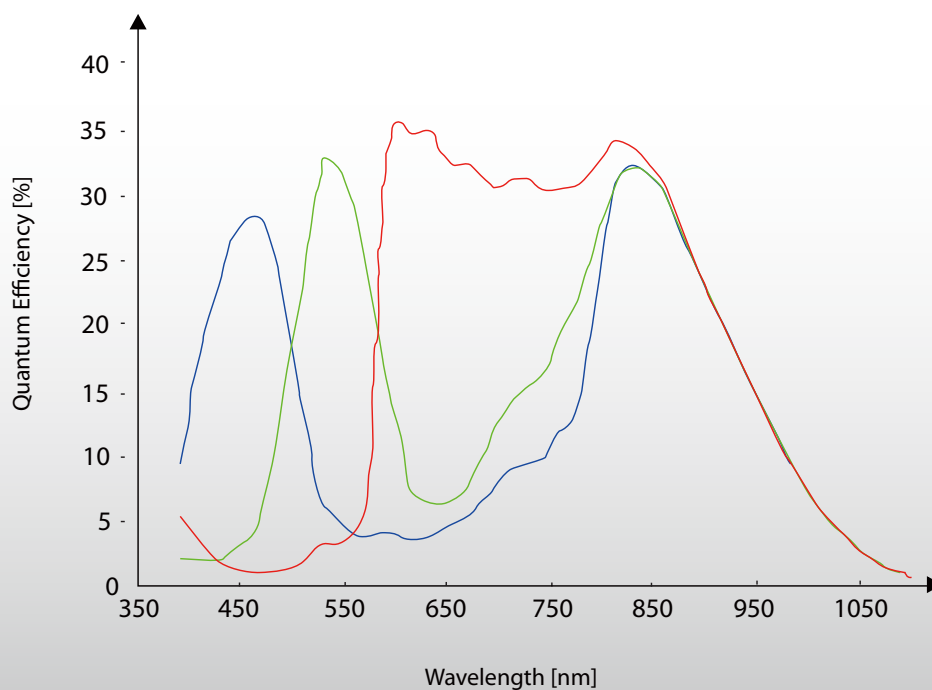

Sensor: Micron MT9M021C - courtesy of Aptina Deutschland GmbH

## DMK 23UM021 / DFK 23UM021 Dimensional Diagram

(with tripod adapter)

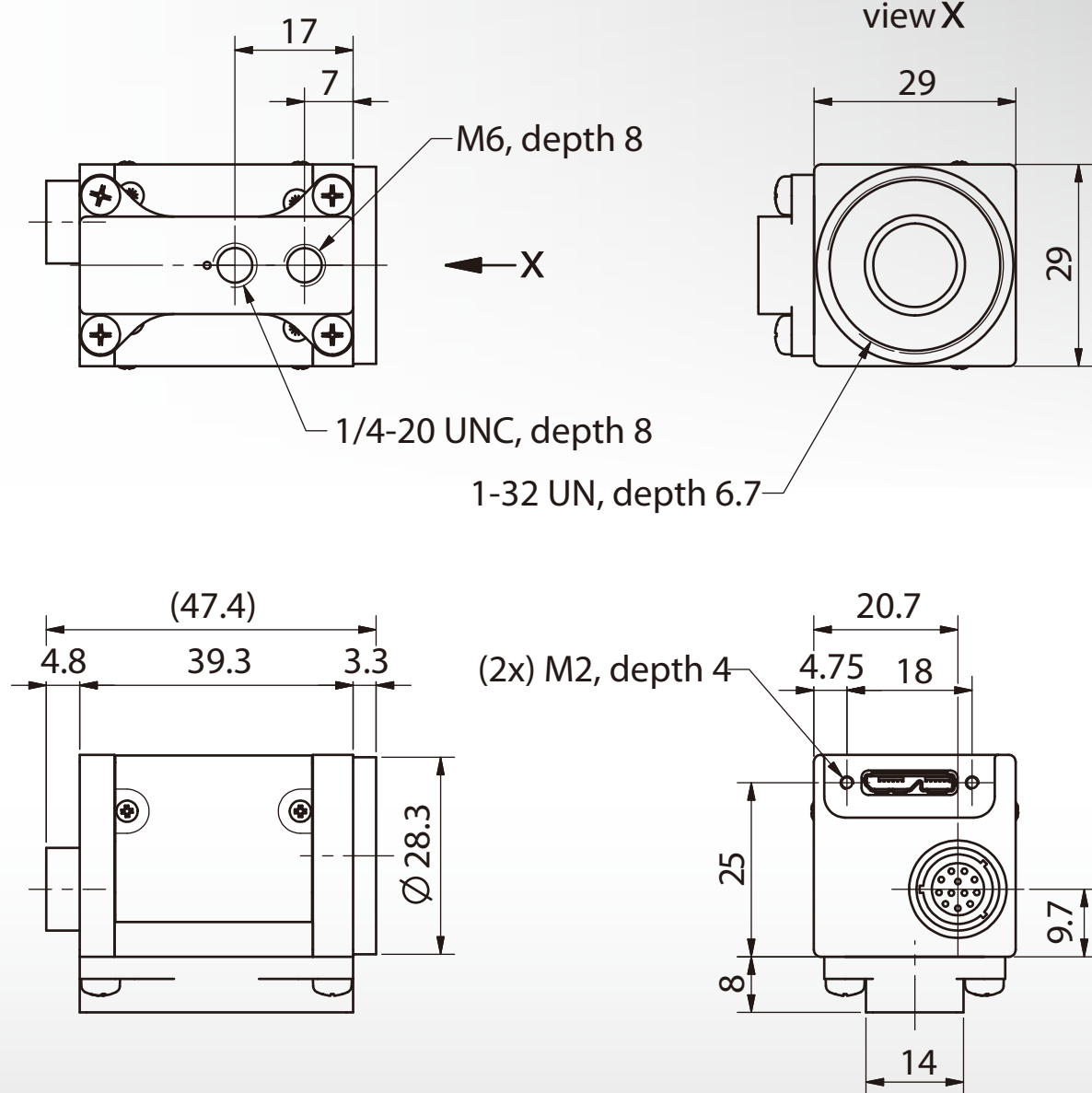

Dimensions: mm  
Tolerances: DIN ISO 2768m



## DMK 23UM021 / DFK 23UM021 Dimensional Diagram

(without tripod adapter)

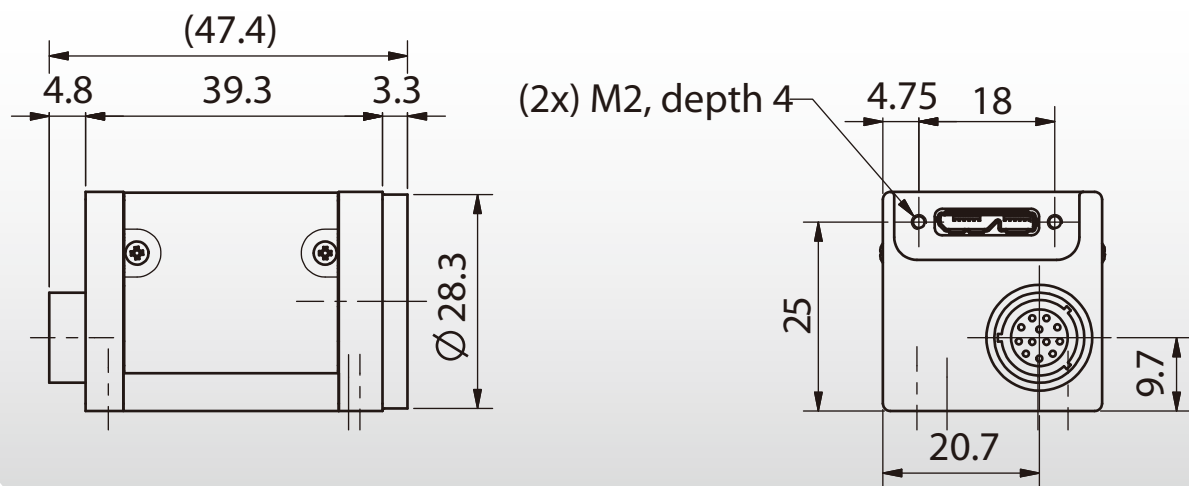
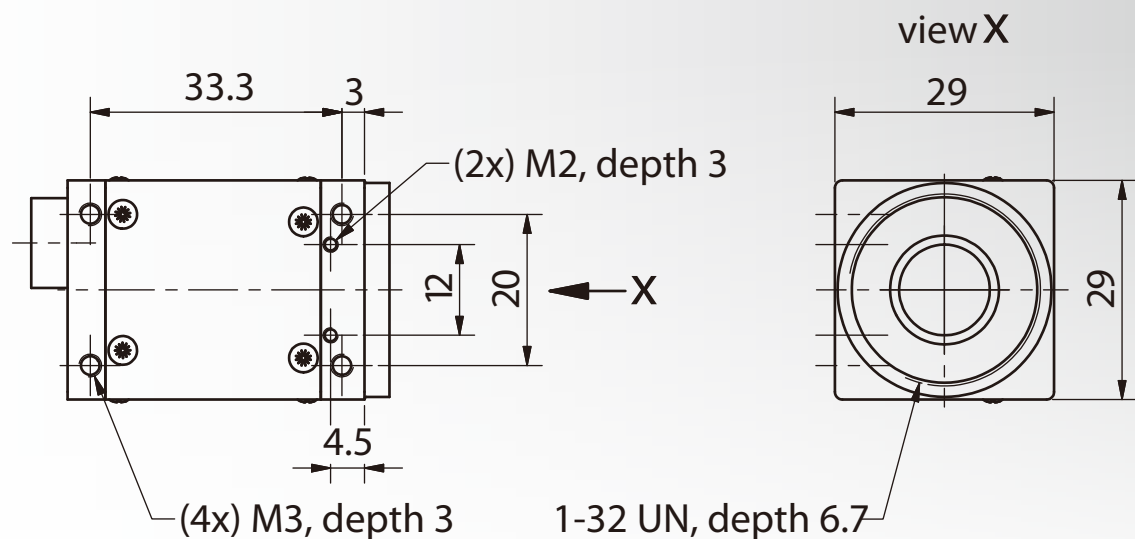

Dimensions: mm  
Tolerances: DIN ISO 2768m



**Headquarters :** The Imaging Source Europe GmbH  
Sommerstrasse 36, D-28215 Bremen, Germany  
Phone: +49 421-33591-0

**North & South America :** The Imaging Source, LLC  
6926 Shannon Willow Rd., S 400, Charlotte, NC 28226, USA  
Phone: +1 704-370-0110

**Asia Pacific:** The Imaging Source Asia Co., Ltd.  
6F-1, No.230, Sec.3, Ba-De Rd., Taipei City 10555, Taiwan  
Phone: +886 2-2577-1228

**www.theimagingsource.com**

All product and company names in this document may be trademarks and tradenames of their respective owners and are hereby acknowledged. The Imaging Source Europe GmbH cannot and does not take any responsibility or liability for any information contained in this document. The source code presented in this document is exclusively used for didactic purposes. The Imaging Source does not assume any kind of warranty expressed or implied, resulting from the use of the content of this document or the source code.

The Imaging Source Company reserves the right to make changes in specifications, function or design at any time and without prior notice.  
Last update: October, 2012  
Copyright © 2012 The Imaging Source Europe GmbH  
All rights reserved. Reprint, also in parts, only allowed with permission of The Imaging Source Europe GmbH, fusb30m021.en\_US.pdf

All weights and dimensions are approximate. Unless otherwise specified the lenses shown in the context of cameras are not shipped with these cameras.

## The Imaging Source “USB 3.0” Series Cameras

### DMK 23U445 / DFK 23U445

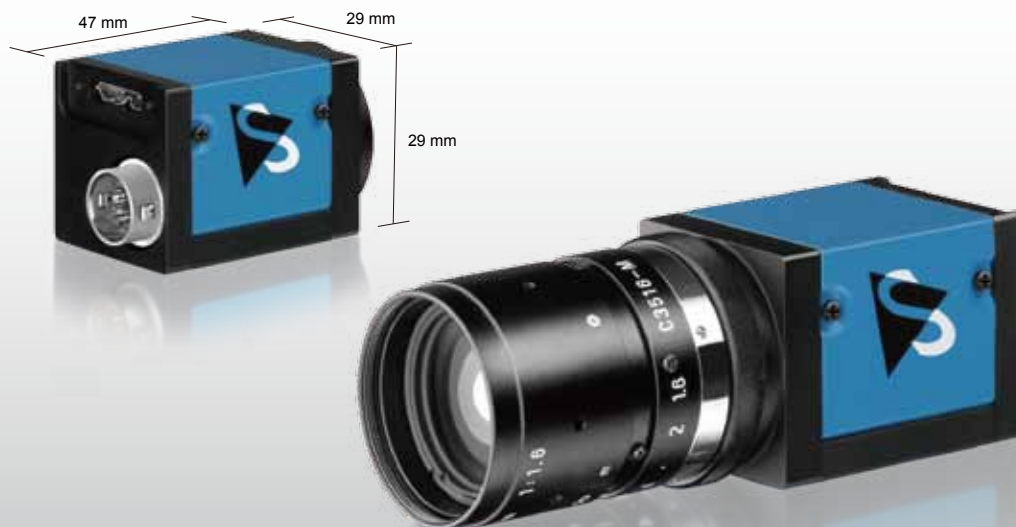

The Imaging Source DMK 23U445 (monochrome) and DFK 23U445 (color) USB 3.0 cameras are the perfect solution for many industrial automation, quality assurance, security, surveillance, and medical applications. Utilizing the very sensitive SONY Ex View HAD ICX 445ALA/AQA monochrome and color CCD sensors, these cameras feature a variety of input, output, strobe, and trigger options via an external 6-pin Hirose port. With up to 30 fps and a trigger delay of less than 5 micro seconds, the DMK 23U445 and DFK 23U445 USB 3.0 cameras from The Imaging Source are a low cost, yet highly versatile imaging solution.

#### Included :

- Camera, CS to C mount adapter and tripod mount
- Drivers compatible to WDM, DirectShow, DirectX®, TWAIN, ActivVisionTools, HALCON, Vfw and LabVIEW® for Windows 7/8, Windows Vista, and Windows XP
- IC Capture camera control and acquisition software for Windows 7/8, Windows Vista, and Windows XP (32 and 64 bit versions)
- IC Imaging Control Software Development Kit (SDK) including a .NET component, an ActiveX component, and a C++ class library for Windows

#### Features :

- Variable trigger (4µs to 1 s)
- Digital I/O strobe
- CS with C mount adapter
- Optional external DC driven auto iris controller

#### Accessories :

- CS to M12 adapters
- C, CS, and M12 lenses
- 6-pin Hirose trigger cable

## Specification : DMK 23U445 (Monochrome)

### GENERAL BEHAVIOR

Video formats @ Frame rate	1280x960 Y800 @ 30, 20, 15, 7.5, 3.75 fps 1280x960 Y16 @ 30, 20, 15, 7.5, 3.75 fps
Sensitivity	0.015 lx
Dynamic range	8 / 12 bit

### INTERFACE (OPTICAL)

IR cut filter	no
Sensor specification	ICX445ALA
Type	progressive scan
Format	1/3 "
Resolution	H: 1280, V: 960
Pixel size	H: 3.75 µm, V: 3.75 µm
Lens mount	C/CS

### INTERFACE (ELECTRICAL)

Supply voltage	4.5 to 5.5 VDC
Current consumption	approx. 500 mA at 5 VDC

### INTERFACE (MECHANICAL)

Dimensions	H: 29 mm, W: 29 mm, L: 47 mm
Mass	65 g

### ADJUSTMENTS (MANUAL)

Shutter	1/100,000 to 30 s
Gain	0 to 36 dB

### ADJUSTMENTS (AUTOMATIC)

Shutter	1/100,000 to 30 s
Gain	0 to 36 dB

### ENVIRONMENTAL

Max. temperature (operation)	-5 °C to 45 °C
Max. temperature (storage)	-20 °C to 60 °C
Max. humidity (operation)	20 % to 80 % non-condensing
Max. humidity (storage)	20 % to 95 % non-condensing



## Specification : DFK 23U445 (Color)

### GENERAL BEHAVIOR

Video formats @ Frame rate	1280x960 RGB32 @ 30, 20, 15, 7.5, 3.75 fps
	1280x960 Y800 @ 30, 20, 15, 7.5, 3.75 fps
	1280x960 Y16 @ 30, 20, 15, 7.5, 3.75 fps
Sensitivity	0.05 lx
Dynamic range	8 bit

### INTERFACE (OPTICAL)

IR cut filter	yes
Sensor specification	ICX445AQA
Type	progressive scan
Format	1/3 "
Resolution	H: 1280, V: 960
Pixel size	H: 3.75 µm, V: 3.75 µm
Lens mount	C/CS

### INTERFACE (ELECTRICAL)

Supply voltage	4.5 to 5.5 VDC
Current consumption	approx. 500 mA at 5 VDC

### INTERFACE (MECHANICAL)

Dimensions	H: 29 mm, W: 29 mm, L: 47 mm
Mass	65 g

### ADJUSTMENTS (MANUAL)

Shutter	1/100,000 to 30 s
Gain	0 to 36 dB
White balance	-2 dB to +6 dB

### ADJUSTMENTS (AUTOMATIC)

Shutter	1/100,000 to 30 s
Gain	0 to 36 dB
White balance	-2 dB to +6 dB

### ENVIRONMENTAL

Max. temperature (operation)	-5 °C to 45 °C
Max. temperature (storage)	-20 °C to 60 °C
Max. humidity (operation)	20 % to 80 % non-condensing
Max. humidity (storage)	20 % to 95 % non-condensing

## Monochrome Spectral Response Curve

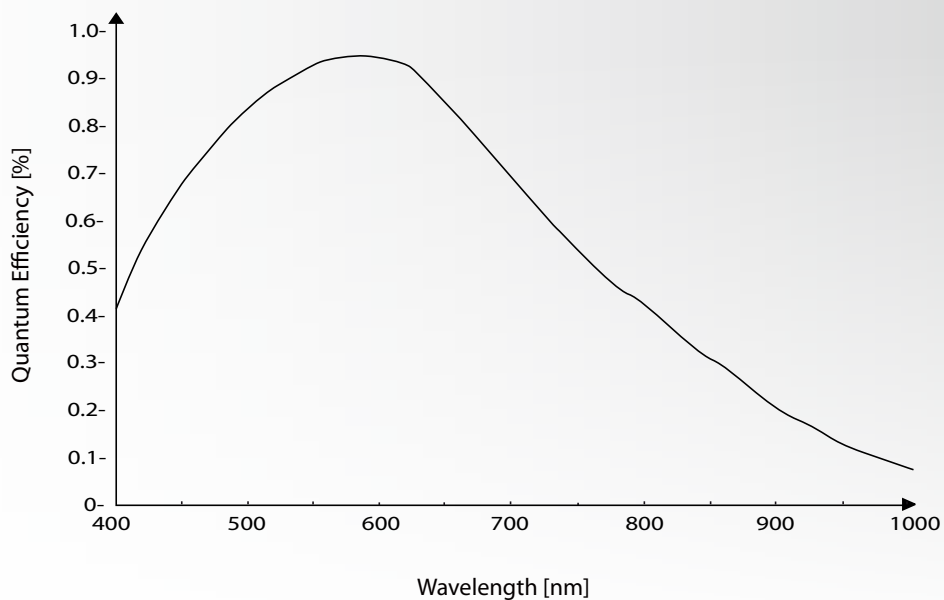

Sensor: Sony ICX 445ALA - courtesy of SONY Deutschland GmbH

## Color Spectral Response Curve

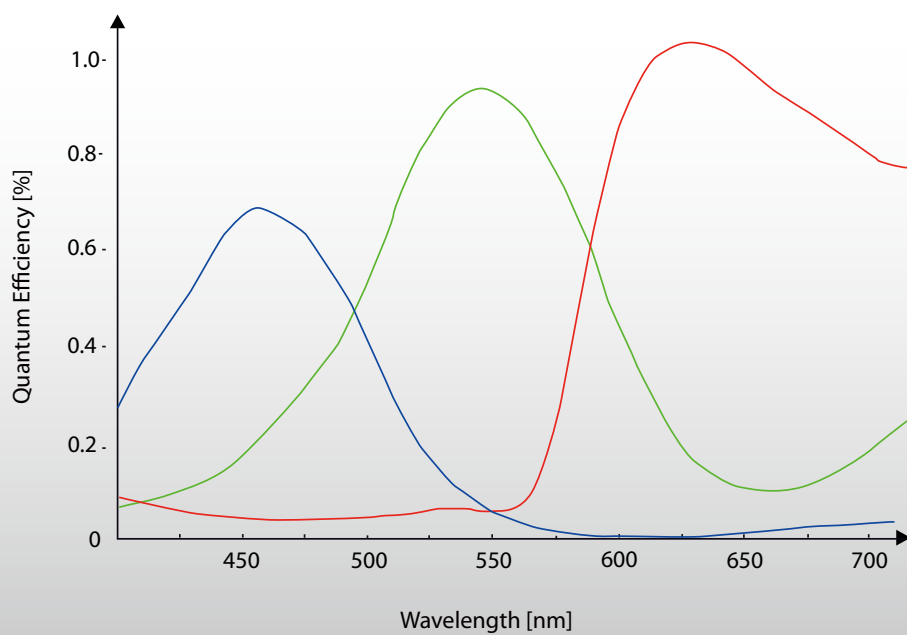

Sensor: Sony ICX 445AQA - courtesy of SONY Deutschland GmbH

## DMK 23U445 / DFK 23U445 Dimensional Diagram

(with tripod adapter)

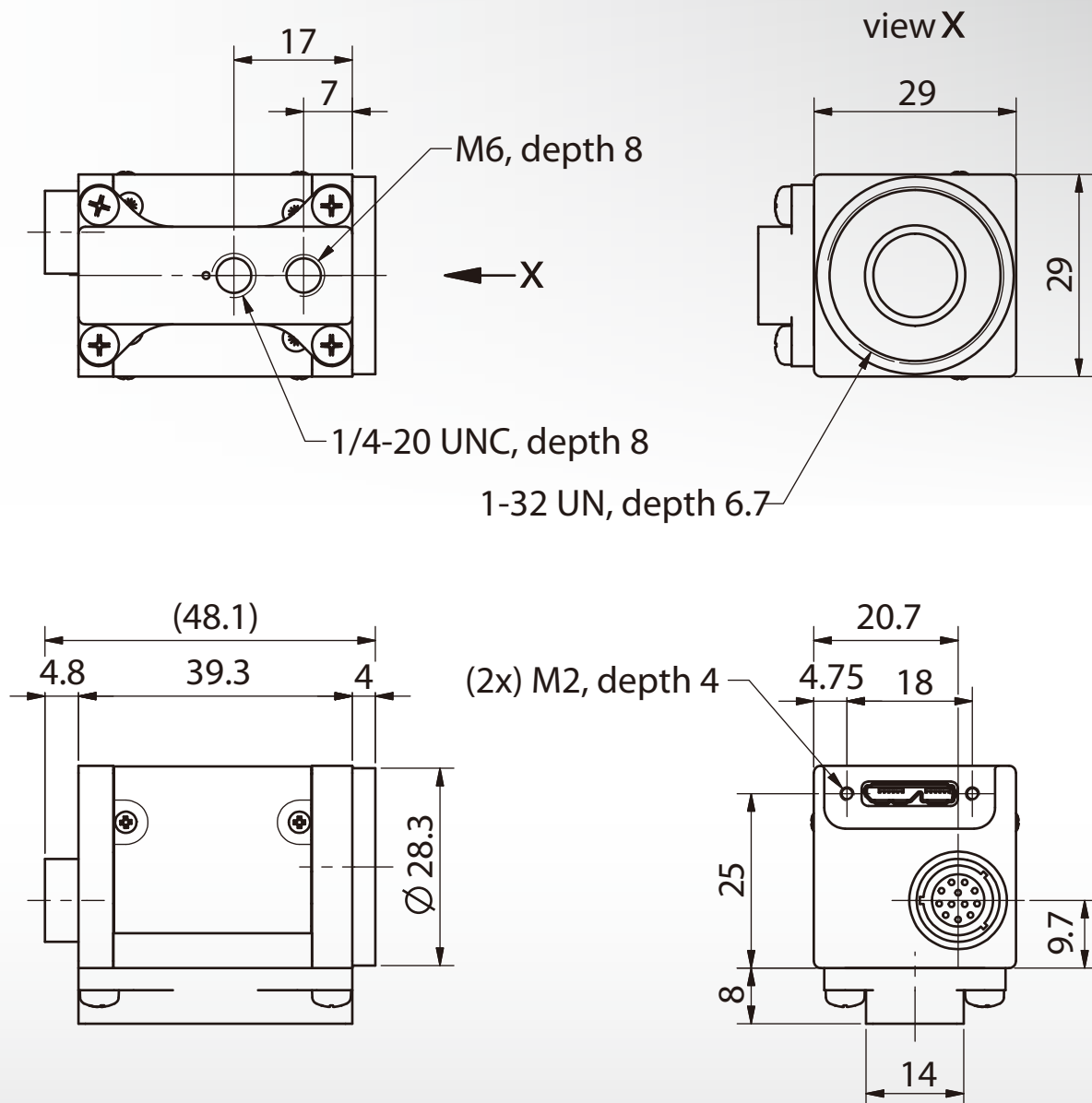

Dimensions: mm  
Tolerances: DIN ISO 2768m



## DMK 23U445 / DFK 23U445 Dimensional Diagram

(without tripod adapter)

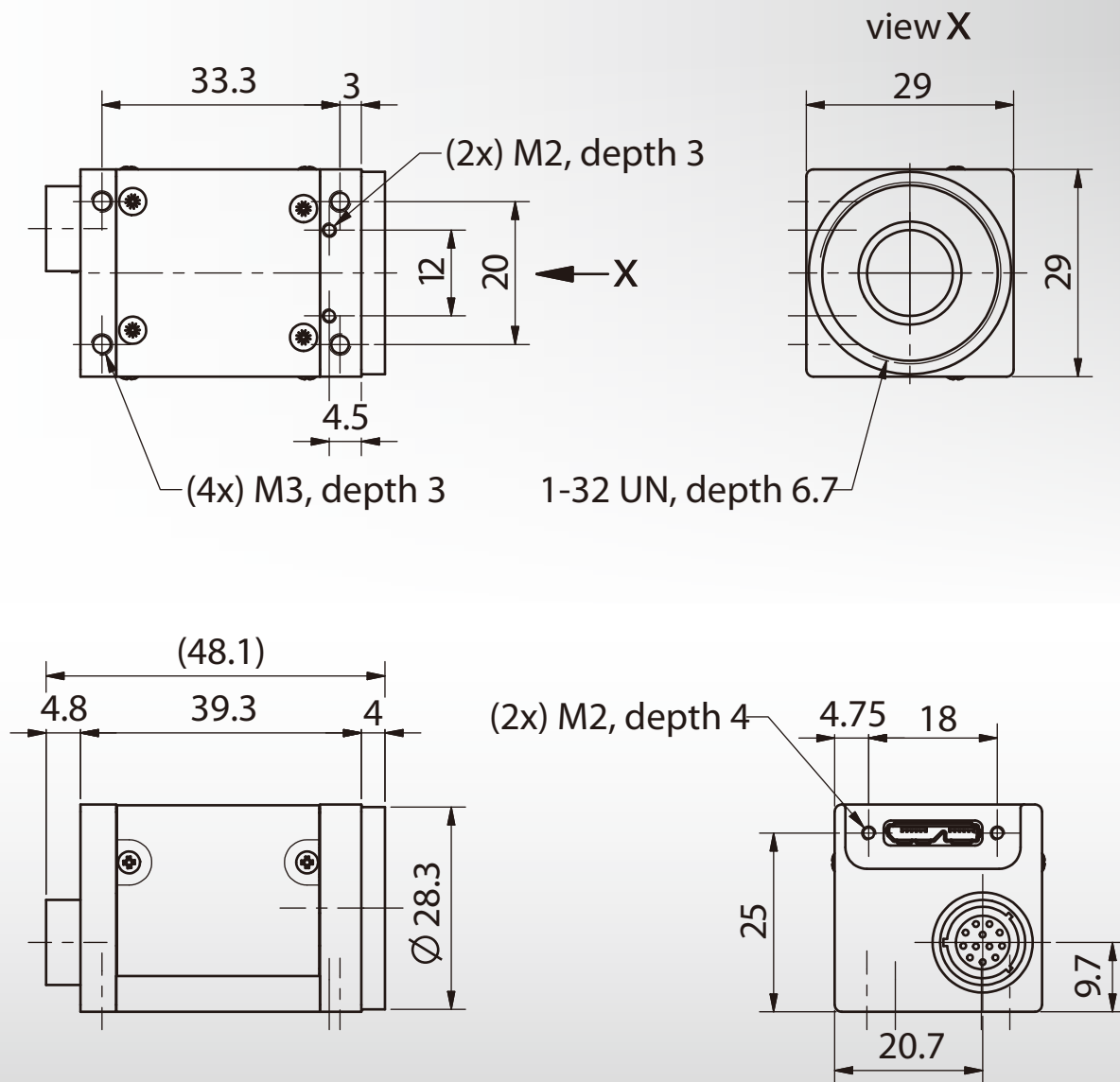

Dimensions: mm  
Tolerances: DIN ISO 2768m



**Headquarters :** The Imaging Source Europe GmbH  
Sommerstrasse 36, D-28215 Bremen, Germany  
Phone: +49 421-33591-0

**North & South America :** The Imaging Source, LLC  
6926 Shannon Willow Rd., S 400, Charlotte, NC 28226, USA  
Phone: +1 704-370-0110

**Asia Pacific :** The Imaging Source Asia Co., Ltd.  
6F-1, No.230, Sec.3, Ba-De Rd., Taipei City 10555, Taiwan  
Phone: +886 2-2577-1228

[www.theimagingsource.com](http://www.theimagingsource.com)

All product and company names in this document may be trademarks and tradenames of their respective owners and are hereby acknowledged. The Imaging Source Europe GmbH cannot and does not take any responsibility or liability for any information contained in this document. The source code presented in this document is exclusively used for didactic purposes. The Imaging Source does not assume any kind of warranty expressed or implied, resulting from the use of the content of this document or the source code.

The Imaging Source Company reserves the right to make changes in specifications, function or design at any time and without prior notice.  
Last update: October, 2012  
Copyright © 2012 The Imaging Source Europe GmbH  
All rights reserved. Reprint, also in parts, only allowed with permission of The Imaging Source Europe GmbH, fsusb30445.en\_US.pdf

All weights and dimensions are approximate. Unless otherwise specified the lenses shown in the context of cameras are not shipped with these cameras.

## The Imaging Source “USB 3.0” Series Cameras

### DMK 23U274 / DFK 23U274

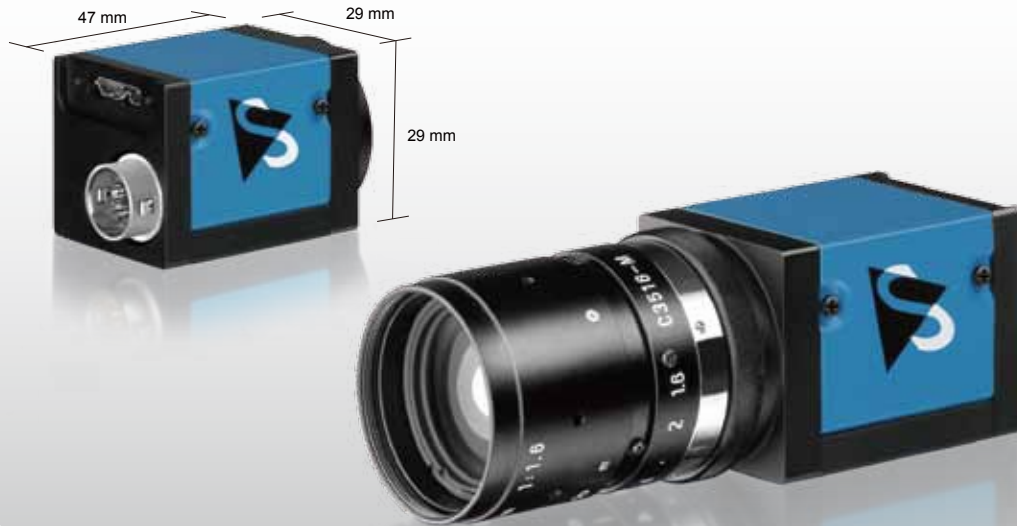

The Imaging Source DMK 23U274 (monochrome) and DFK 23U274 (color) USB 3.0 cameras are the perfect solution for many industrial automation, quality assurance, security, surveillance, and medical applications. Utilizing the very sensitive SONY Ex View HAD ICX 274ALA/AQA monochrome and color CCD sensors, these cameras feature a variety of input, output, strobe, and trigger options via a 6-pin external Hirose port. With up to 20 fps and a trigger delay of less than 5 micro seconds, the DMK 23U274 and DFK 23U274 USB 3.0 cameras from The Imaging Source are a low cost, yet highly versatile imaging solution.

#### Included :

- Camera, CS to C mount adapter and tripod mount
- Drivers compatible to WDM, DirectShow, DirectX®, TWAIN, ActivisionTools, HALCON, VFW and LabVIEW® for Windows 7/8, Windows Vista, and Windows XP
- IC Capture camera control and acquisition software for Windows 7/8, Windows Vista, and Windows XP (32 and 64 bit versions)
- IC Imaging Control Software Development Kit (SDK) including a .NET component, an ActiveX component, and a C++ class library for Windows

#### Features :

- Variable trigger (4µs to 1 s)
- Digital I/O strobe
- CS with C mount adapter
- Optional external DC driven auto iris controller

#### Accessories :

- CS to M12 adapters
- C, CS, and M12 lenses
- 6-pin Hirose trigger cable

## Specification : DMK 23U274 (Monochrome)

### GENERAL BEHAVIOR

Video formats @ Frame rate	1600x1200 Y800 @ 20, 15, 7.5, 3.75 fps 1600x1200 Y16 @ 20, 15, 7.5, 3.75 fps
Sensitivity	0.015 lx
Dynamic range	8 / 12 bit

### INTERFACE (OPTICAL)

IR cut filter	no
Sensor specification	ICX274AL
Type	progressive scan
Format	1/1.8 "
Resolution	H: 1600, V: 1200
Pixel size	H: 4.4 $\mu$ m, V: 4.4 $\mu$ m
Lens mount	C/CS

### INTERFACE (ELECTRICAL)

Supply voltage	4.5 to 5.5 VDC
Current consumption	approx. 500 mA at 5 VDC

### INTERFACE (MECHANICAL)

Dimensions	H: 29 mm, W: 29 mm, L: 47 mm
Mass	65 g

### ADJUSTMENTS (MANUAL)

Shutter	1/100,000 to 30 s
Gain	0 to 36 dB

### ADJUSTMENTS (AUTOMATIC)

Shutter	1/100,000 to 30 s
Gain	0 to 36 dB

### ENVIRONMENTAL

Max. temperature (operation)	-5 °C to 45 °C
Max. temperature (storage)	-20 °C to 60 °C
Max. humidity (operation)	20 % to 80 % non-condensing
Max. humidity (storage)	20 % to 95 % non-condensing

## Specification : DFK 23U274 (Color)

### GENERAL BEHAVIOR

Video formats @ Frame rate	1600x1200 RGB32 @ 20, 15, 7.5, 3.75 fps
	1600x1200 Y800 @ 20, 15, 7.5, 3.75 fps
	1600x1200 Y16 @ 20, 15, 7.5, 3.75 fps
Sensitivity	0.05 lx
Dynamic range	8 / 12 bit

### INTERFACE (OPTICAL)

IR cut filter	yes
Sensor specification	ICX274AQ
Type	progressive scan
Format	1/1.8 "
Resolution	H: 1600, V: 1200
Pixel size	H: 4.4 $\mu$ m, V: 4.4 $\mu$ m
Lens mount	C/CS

### INTERFACE (ELECTRICAL)

Supply voltage	4.5 to 5.5 VDC
Current consumption	approx. 500 mA at 5 VDC

### INTERFACE (MECHANICAL)

Dimensions	H: 29 mm, W: 29 mm, L: 47 mm
Mass	65 g

### ADJUSTMENTS (MANUAL)

Shutter	1/100,000 to 30 s
Gain	0 to 36 dB
White balance	-2 dB to +6 dB

### ADJUSTMENTS (AUTOMATIC)

Shutter	1/100,000 to 30 s
Gain	0 to 36 dB
White balance	-2 dB to +6 dB

### ENVIRONMENTAL

Max. temperature (operation)	-5 °C to 45 °C
Max. temperature (storage)	-20 °C to 60 °C
Max. humidity (operation)	20 % to 80 % non-condensing
Max. humidity (storage)	20 % to 95 % non-condensing

## Monochrome Spectral Response Curve

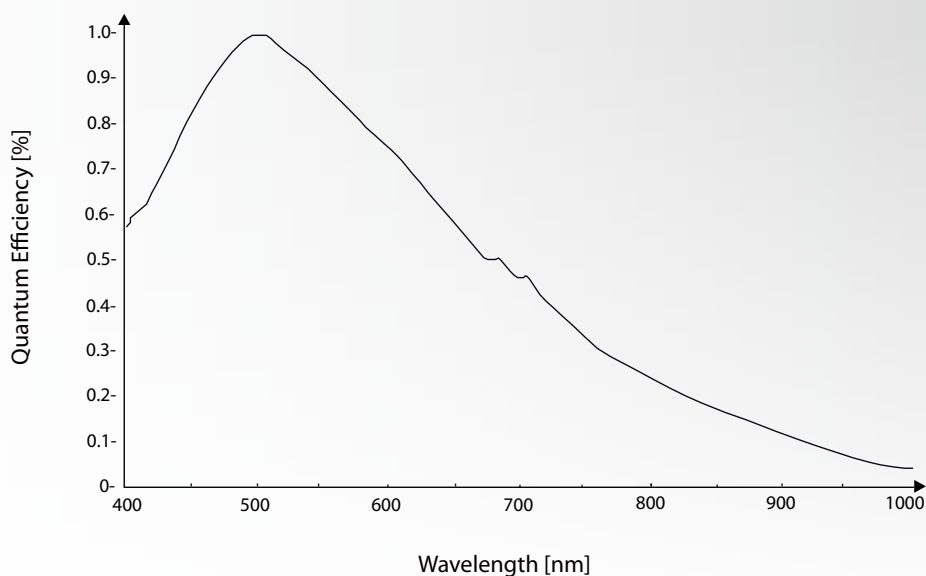

Sensor: Sony ICX 274AL - courtesy of SONY Deutschland GmbH

## Color Spectral Response Curve

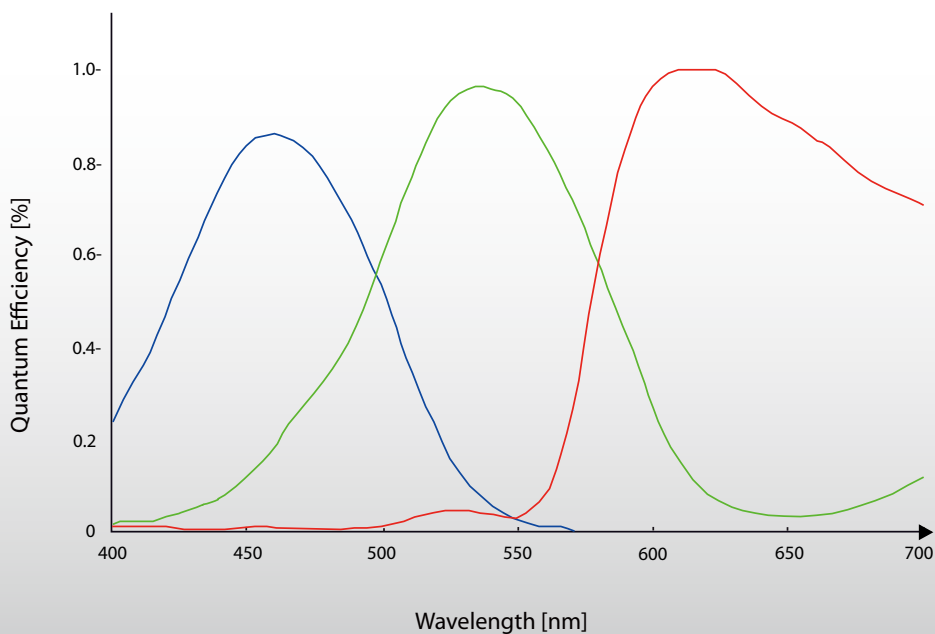

Sensor: Sony ICX 274AQ - courtesy of SONY Deutschland GmbH



## DMK 23U274 / DFK 23U274 Dimensional Diagram

(with tripod adapter)

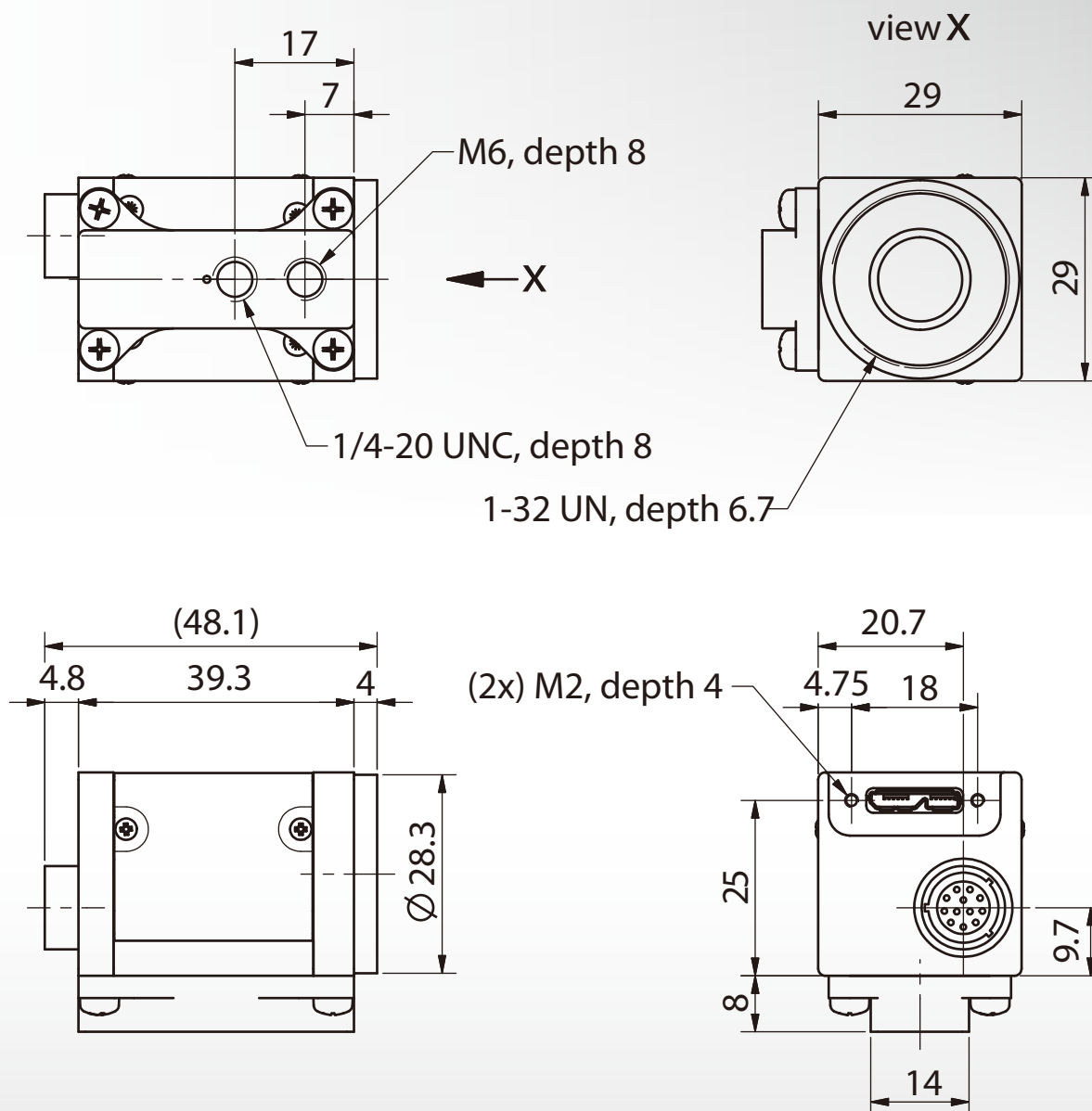

Dimensions: mm

Tolerances: DIN ISO 2768m



## DMK 23U274 / DFK 23U274 Dimensional Diagram

(without tripod adapter)

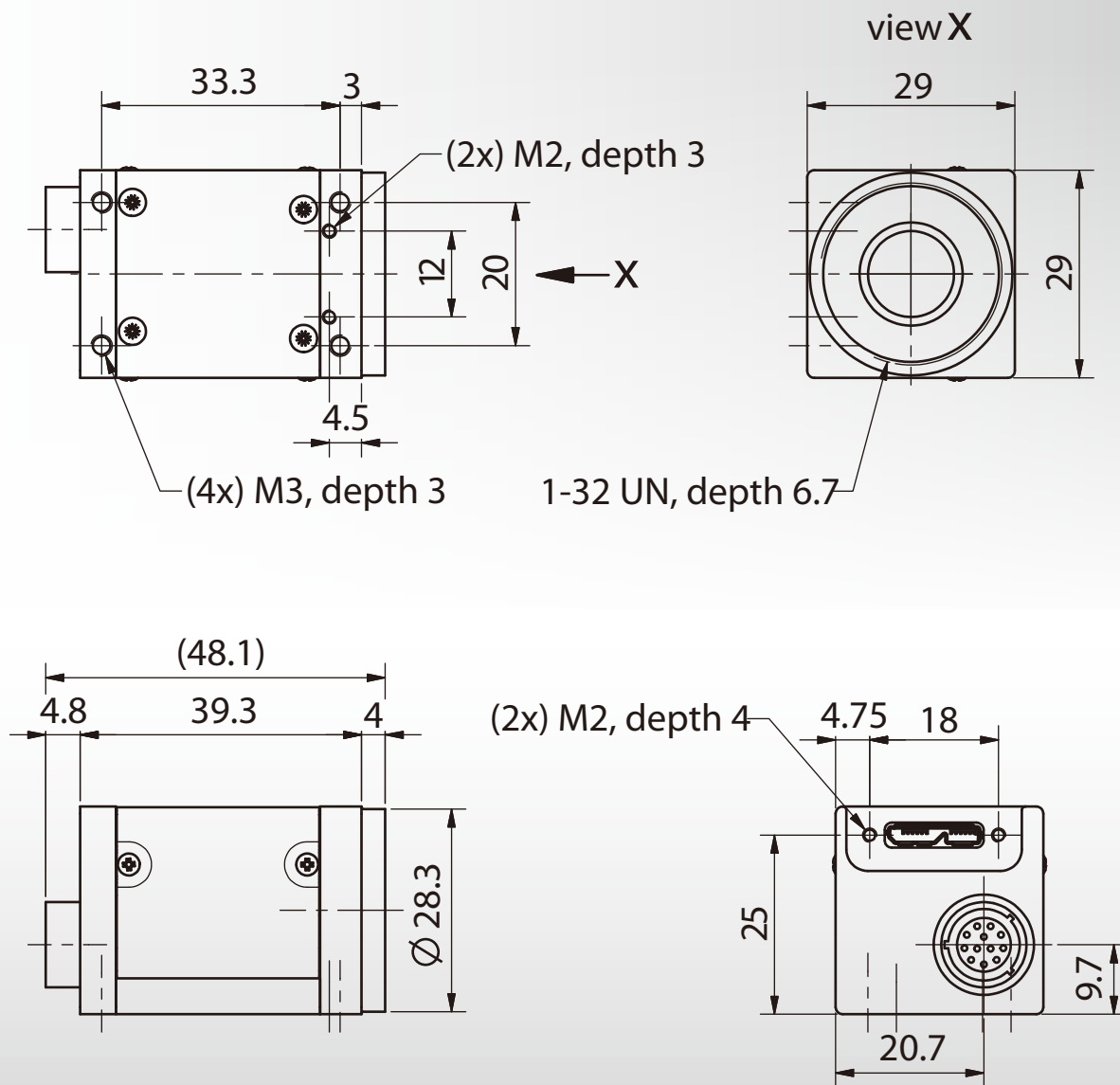

Dimensions: mm  
Tolerances: DIN ISO 2768m



**Headquarters :** The Imaging Source Europe GmbH  
Sommerstrasse 36, D-28215 Bremen, Germany  
Phone: +49 421-33591-0

**North & South America :** The Imaging Source, LLC  
6926 Shannon Willow Rd., S 400, Charlotte, NC 28226, USA  
Phone: +1 704-370-0110

**Asia Pacific :** The Imaging Source Asia Co., Ltd.  
6F-1, No.230, Sec.3, Ba-De Rd., Taipei City 10555, Taiwan  
Phone: +886 2-2577-1228

[www.theimagingsource.com](http://www.theimagingsource.com)

All product and company names in this document may be trademarks and tradenames of their respective owners and are hereby acknowledged. The Imaging Source Europe GmbH cannot and does not take any responsibility or liability for any information contained in this document. The source code presented in this document is exclusively used for didactic purposes. The Imaging Source does not assume any kind of warranty expressed or implied, resulting from the use of the content of this document or the source code.

The Imaging Source Company reserves the right to make changes in specifications, function or design at any time and without prior notice.  
Last update: October, 2012  
Copyright © 2012 The Imaging Source Europe GmbH  
All rights reserved. Reprint, also in parts, only allowed with permission of The Imaging Source Europe GmbH, fsusb30274.en\_US.pdf

All weights and dimensions are approximate. Unless otherwise specified the lenses shown in the context of cameras are not shipped with these cameras.

## The Imaging Source “USB 3.0” Series Cameras

### DMK 23UP031 / DFK 23UP031

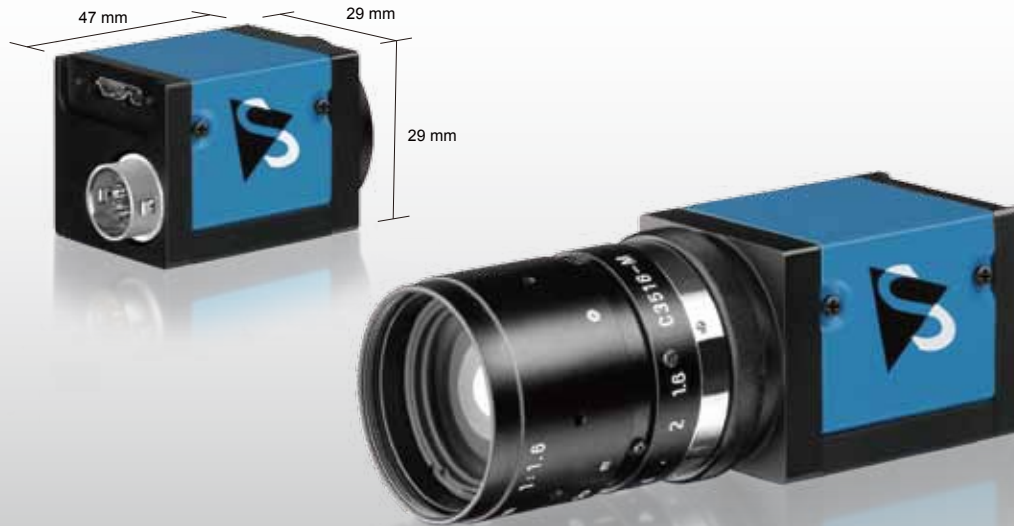

The Imaging Source DMK 23UP031 (monochrome) and DFK 23UP031 (color) USB 3.0 cameras are the perfect solution for many industrial automation, quality assurance, security, surveillance, and medical applications. Utilizing the very sensitive Aptina 5 Megapixel MT9P031 monochrome and color rolling shutter CMOS sensors, these cameras feature a variety of input, output, strobe, and trigger options via an external 6-pin Hirose port. With up to 15 fps and a trigger delay of less than 5 micro seconds, the DMK 23UP031 and DFK 23UP031 USB 3.0 cameras from The Imaging Source are a very low cost, yet highly versatile imaging solution.

#### Included :

- Camera, CS to C mount adapter and tripod mount
- Drivers compatible to WDM, DirectShow, DirectX®, TWAIN, ActivVisionTools, HALCON, Vfw and LabVIEW® for Windows 7/8, Windows Vista, and Windows XP
- IC Capture camera control and acquisition software for Windows 7/8, Windows Vista, and Windows XP (32 and 64 bit versions)
- IC Imaging Control Software Development Kit (SDK) including a .NET component, an ActiveX component, and a C++ class library for Windows

#### Features :

- Variable trigger (4μs to 1s)
- Digital I/O strobe
- CS with C mount adapter
- Binning and ROI (CMOS only)
- Optional external DC driven auto iris controller

#### Accessories :

- CS to M12 adapters
- C, CS, and M12 lenses
- 6-pin Hirose trigger cable

## Specification : DMK 23UP031 (Monochrome)

### GENERAL BEHAVIOR

Video formats @ Frame rate	2592x1944 Y800 @ 15, 7.5, 3.75 fps 2592x1944 Y16 @ 15, 7.5, 3.75 fps
Sensitivity	0.015 lx
Dynamic range	8 / 12 bit

### INTERFACE (OPTICAL)

IR cut filter	no
Sensor specification	MT9P031
Shutter	Rolling
Format	1/2.5 "
Resolution	H: 2592, V: 1944
Pixel size	H: 2.2 $\mu$ m, V: 2.2 $\mu$ m
Lens mount	C/CS

### INTERFACE (ELECTRICAL)

Supply voltage	4.5 to 5.5 VDC
Current consumption	approx. 500 mA at 5 VDC

### INTERFACE (MECHANICAL)

Dimensions	H: 29 mm, W: 29 mm, L: 47 mm
Mass	65 g

### ADJUSTMENTS (MANUAL)

Shutter	1/100,000 to 30 s
Gain	0 to 36 dB

### ADJUSTMENTS (AUTOMATIC)

Shutter	1/100,000 to 30 s
Gain	0 to 36 dB

### ENVIRONMENTAL

Max. temperature (operation)	-5 °C to 45 °C
Max. temperature (storage)	-20 °C to 60 °C
Max. humidity (operation)	20 % to 80 % non-condensing
Max. humidity (storage)	20 % to 95 % non-condensing

## Specification : DFK 23UP031 (Color)

### GENERAL BEHAVIOR

Video formats @ Frame rate	2592x1944 RGB32 @ 15, 7.5, 3.75 fps
	2592x1944 Y800 @ 15, 7.5, 3.75 fps
	2592x1944 Y16 @ 15, 7.5, 3.75 fps
Sensitivity	0.05 lx
Dynamic range	8 / 12 bit

### INTERFACE (OPTICAL)

IR cut filter	yes
Sensor specification	MT9P031
Shutter	Rolling
Format	1/2.5 "
Resolution	H: 2592, V: 1944
Pixel size	H: 2.2 $\mu$ m, V: 2.2 $\mu$ m
Lens mount	C/CS

### INTERFACE (ELECTRICAL)

Supply voltage	4.5 to 5.5 VDC
Current consumption	approx. 500 mA at 5 VDC

### INTERFACE (MECHANICAL)

Dimensions	H: 29 mm, W: 29 mm, L: 47 mm
Mass	65 g

### ADJUSTMENTS (MANUAL)

Shutter	1/100,000 to 30 s
Gain	0 to 36 dB
White balance	-2 dB to +6 dB

### ADJUSTMENTS (AUTOMATIC)

Shutter	1/100,000 to 30 s
Gain	0 to 36 dB
White balance	-2 dB to +6 dB

### ENVIRONMENTAL

Max. temperature (operation)	-5 °C to 45 °C
Max. temperature (storage)	-20 °C to 60 °C
Max. humidity (operation)	20 % to 80 % non-condensing
Max. humidity (storage)	20 % to 95 % non-condensing

## Monochrome Spectral Response Curve

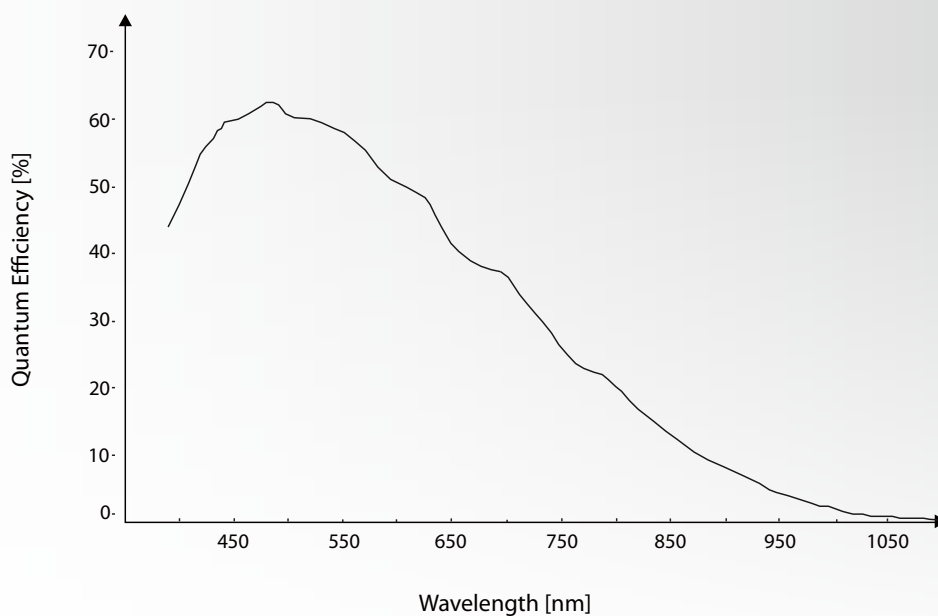

Sensor: Micron MT9P031 M - courtesy of Aptina Deutschland GmbH

## Color Spectral Response Curve

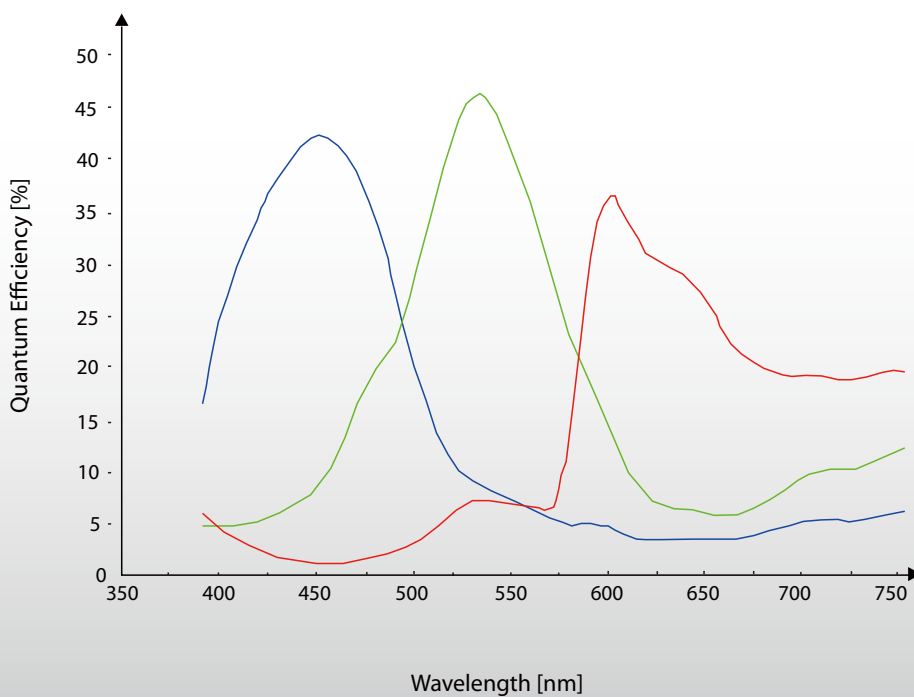

Sensor: Micron MT9P031 C - courtesy of Aptina Deutschland GmbH

## DMK 23UP031 / DFK 23UP031 Dimensional Diagram

(with tripod adapter)

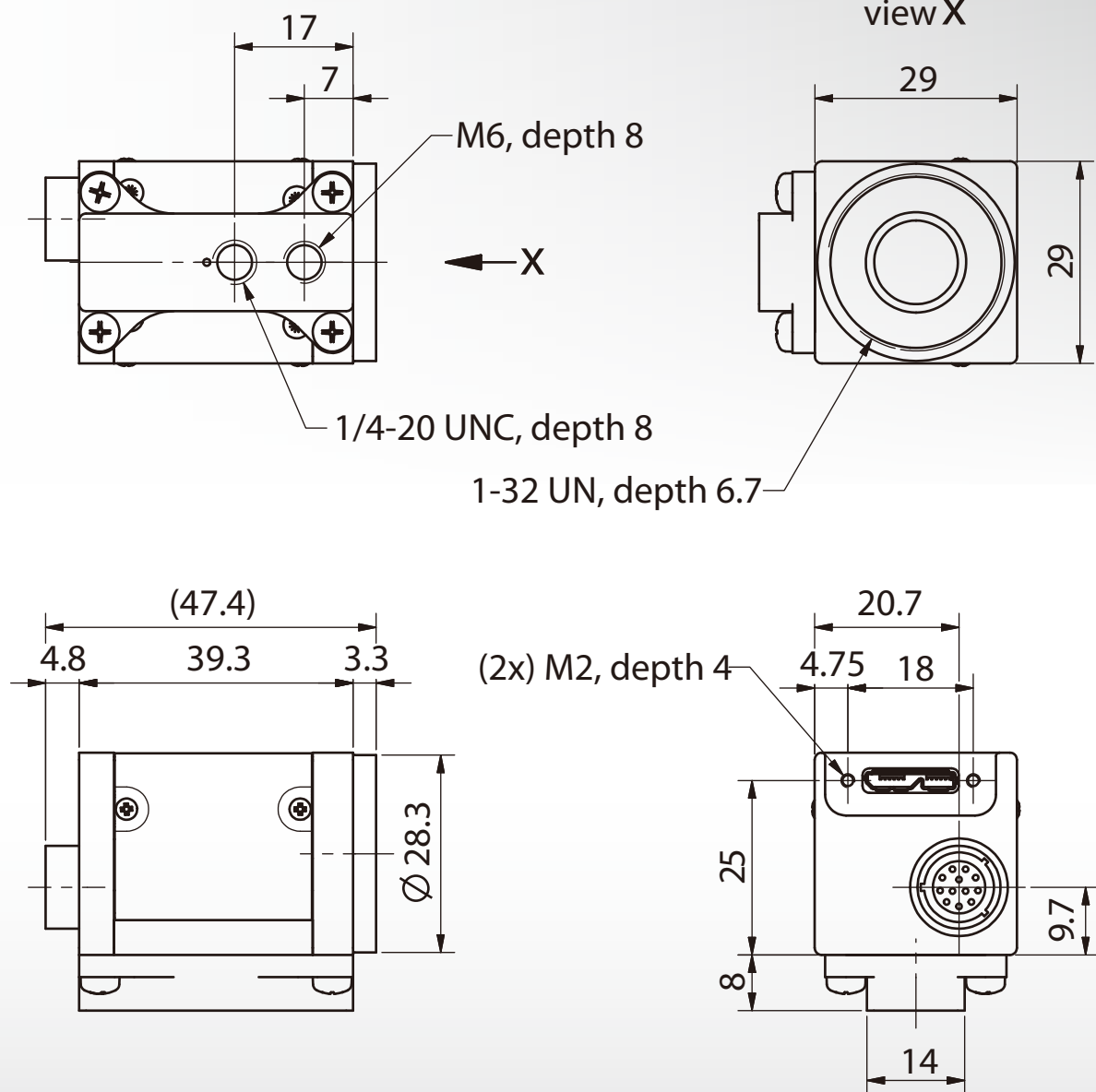

Dimensions: mm  
Tolerances: DIN ISO 2768m



## DMK 23UP031 / DFK 23UP031 Dimensional Diagram

(without tripod adapter)

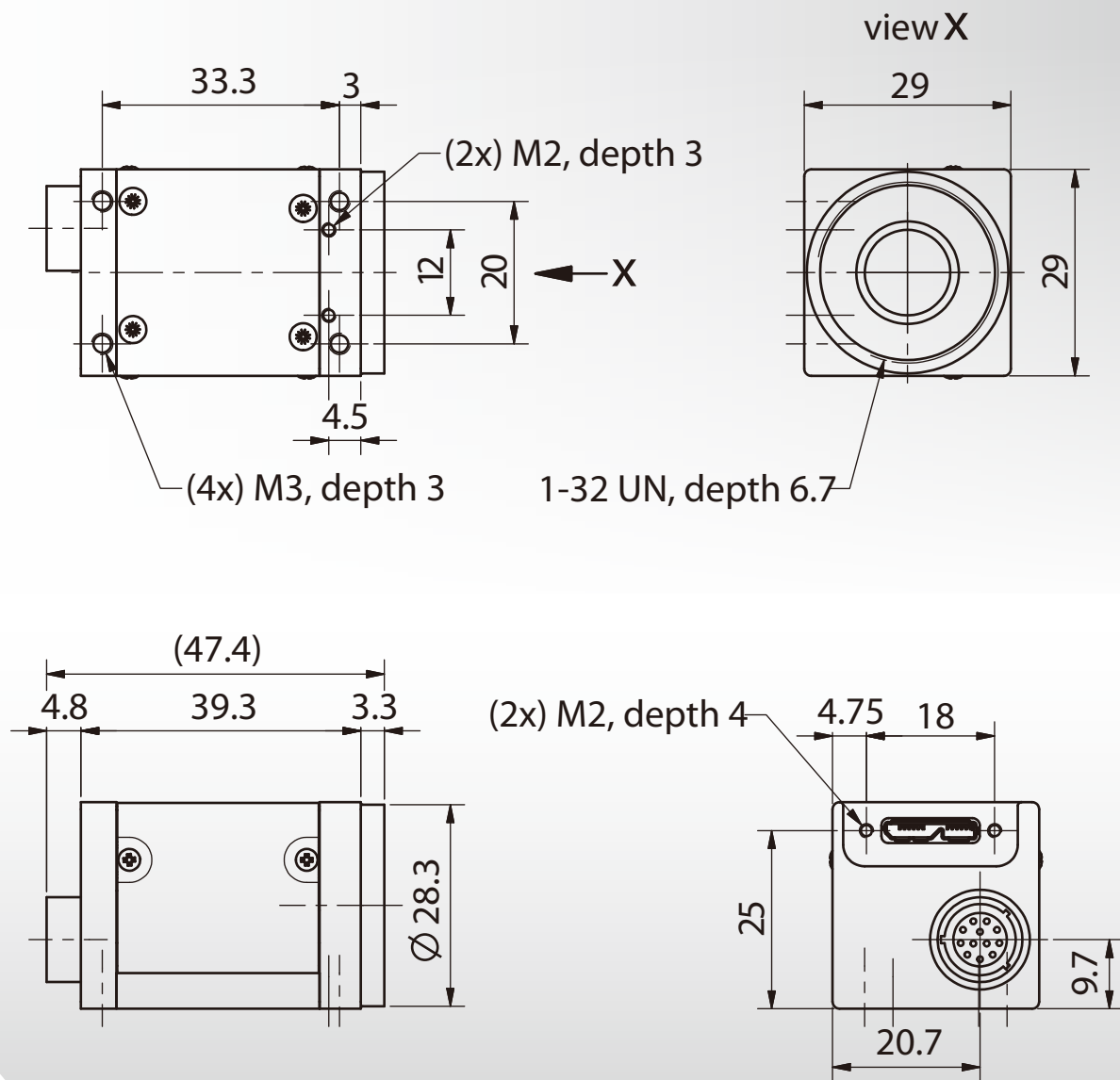

Dimensions: mm  
Tolerances: DIN ISO 2768m



**Headquarters :** The Imaging Source Europe GmbH  
Sommerstrasse 36, D-28215 Bremen, Germany  
Phone: +49 421-33591-0

**North & South America :** The Imaging Source, LLC  
6926 Shannon Willow Rd., S 400, Charlotte, NC 28226, USA  
Phone: +1 704-370-0110

**Asia Pacific :** The Imaging Source Asia Co., Ltd.  
6F-1, No.230, Sec.3, Ba-De Rd., Taipei City 10555, Taiwan  
Phone: +886 2-2577-1228  
[www.theimagingsource.com](http://www.theimagingsource.com)

All product and company names in this document may be trademarks and tradenames of their respective owners and are hereby acknowledged. The Imaging Source Europe GmbH cannot and does not take any responsibility or liability for any information contained in this document. The source code presented in this document is exclusively used for didactic purposes. The Imaging Source does not assume any kind of warranty expressed or implied, resulting from the use of the content of this document or the source code.

The Imaging Source Company reserves the right to make changes in specifications, function or design at any time and without prior notice.  
Last update: October, 2012  
Copyright © 2012 The Imaging Source Europe GmbH  
All rights reserved. Reprint, also in parts, only allowed with permission of The Imaging Source Europe GmbH, fsusb30p031.en\_US.pdf

All weights and dimensions are approximate. Unless otherwise specified the lenses shown in the context of cameras are not shipped with these cameras.



## The Imaging Source “IEEE 1394b” Series Cameras

- Dimensions 29 x 29 x 47 mm
- Wide range of CCD and CMOS sensors
- Very attractive pricing



Model	Resolution	Megapixel	Pixel Size	Frame Rate	Sensor	Sensor Size	A/D
DMK 23F618	640 x 480	0.3	5.6 µm	120 fps	Sony ICX618ALA	1/4" CCD	8/12 bit
DFK 23F618	640 x 480	0.3	5.6 µm	120 fps	Sony ICX618AQA	1/4" CCD	8/12 bit
DMK 23FV024	752 x 480	0.3	6 µm	100 fps	Aptina MT9V024	1/3" CMOS	8/12 bit
DFK 23FV024	752 x 480	0.3	6 µm	100 fps	Aptina MT9V024	1/3" CMOS	8/12 bit
DMK 23FM021	1280 x 960	1.2	3.75 µm	60 fps	Aptina MT9M021	1/3" CMOS	8/12 bit
DFK 23FM021	1280 x 960	1.2	3.75 µm	60 fps	Aptina MT9M021	1/3" CMOS	8/12 bit
DMK 23F445	1280 x 960	1.2	3.75 µm	30 fps	Sony ICX445ALA	1/3" CCD	8/12 bit
DFK 23F445	1280 x 960	1.2	3.75 µm	30 fps	Sony ICX445AQA	1/3" CCD	8/12 bit
DMK 23F274	1600 x 1200	2	4.4 µm	20 fps	Sony ICX274AL	1/1.8" CCD	8/12 bit
DFK 23F274	1600 x 1200	2	4.4 µm	20 fps	Sony ICX274AQ	1/1.8" CCD	8/12 bit
DMK 23FP031	2592 x 1944	5	2.2 µm	15 fps	Aptina MT9P031	1/2.5" CMOS	8/12 bit
DFK 23FP031	2592 x 1944	5	2.2 µm	15 fps	Aptina MT9P031	1/2.5" CMOS	8/12 bit

The Imaging Source “IEEE 1394b” series cameras are the perfect solution for many industrial automation, quality assurance, security, surveillance, and medical applications. Utilizing monochrome and color CCD and CMOS sensors up to 5 Megapixel, these cameras feature a variety of input, output, strobe, and trigger options via an external Hirose port. With up to 120 fps and a trigger delay of less than 5 micro seconds, the “IEEE 1394b” camera series from The Imaging Source is a low cost, yet highly versatile imaging solution.

### Included :

- Camera, CS to C mount adapter and tripod mount
- Drivers compatible to WDM, DirectShow, DirectX®, TWAIN, ActivVisionTools, HALCON, Vfw and LabVIEW® for Windows 7/8, Windows Vista, and Windows XP
- IC Capture camera control and aquisition software for Windows 7/8, Windows Vista, and Windows XP (32 and 64 bit versions)
- IC Imaging Control Software Development Kit (SDK) including a .NET component, an ActiveX component, and a C++ class library for Windows

### Features :

- Variable trigger (4µs to 1 s)
- Digital I/O strobe
- CS with C mount adapter
- Binning and ROI (CMOS only)
- Optional external DC driven auto iris controller

### Accessories :

- CS to M12 adapters
- C, CS, and M12 lenses
- 6-pin Hirose trigger cable

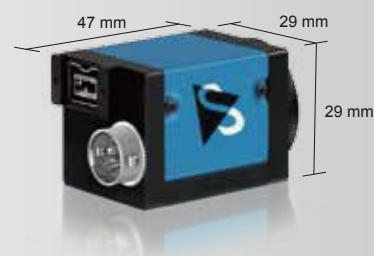

## The Imaging Source “IEEE 1394b” Series Cameras

### DMK 23F618 / DFK 23F618



The Imaging Source DMK 23F618 (monochrome) and DFK 23F618 (color) IEEE 1394b cameras are the perfect solution for many industrial automation, quality assurance, security, surveillance, and medical applications. Utilizing the very sensitive SONY Ex View HAD ICX 618ALA/AQA monochrome and color CCD sensors, these cameras feature a variety of input, output, strobe, and trigger options via an external 6-pin Hirose port. With up to 120 fps and a trigger delay of less than 5 micro seconds, the DMK 23F618 and DFK 23F618 IEEE 1394b cameras from The Imaging Source are a low cost, yet highly versatile imaging solution.

#### Included :

- Camera, CS to C mount adapter and tripod mount
- Drivers compatible to WDM, DirectShow, DirectX®, TWAIN, ActivVisionTools, HALCON, Vfw and LabVIEW® for Windows 7/8, Windows Vista, and Windows XP
- IC Capture camera control and acquisition software for Windows 7/8, Windows Vista, and Windows XP (32 and 64 bit versions)
- IC Imaging Control Software Development Kit (SDK) including a .NET component, an ActiveX component, and a C++ class library for Windows

#### Features :

- Variable trigger (4µs to 1s)
- Digital I/O strobe
- CS with C mount adapter
- Optional external DC driven auto iris controller

#### Accessories :

- CS to M12 adapters
- C, CS, and M12 lenses
- 6-pin Hirose trigger cable

## Specification : DMK 23F618 (Monochrome)

### GENERAL BEHAVIOR

Video formats @ Frame rate	640x480 Y800 @ 120, 90, 60, 30, 15, 7.5, 3.75 fps 640x480 Y16 @ 120, 90, 60, 30, 15, 7.5, 3.75 fps
Sensitivity	0.015 lx
Dynamic range	8 / 12 bit

### INTERFACE (OPTICAL)

IR cut filter	no
Sensor specification	ICX618ALA
Type	progressive scan
Format	1/4 "
Resolution	H: 640, V: 480
Pixel size	H: 5.6 µm, V: 5.6 µm
Lens mount	C/CS

### INTERFACE (ELECTRICAL)

Supply voltage	8 to 30 VDC
Current consumption	approx. 200 mA at 12 VDC

### INTERFACE (MECHANICAL)

Dimensions	H: 29 mm, W: 29 mm, L: 47 mm
Mass	65 g

### ADJUSTMENTS (MANUAL)

Shutter	1/100,000 to 30 s
Gain	0 to 36 dB

### ADJUSTMENTS (AUTOMATIC)

Shutter	1/100,000 to 30 s
Gain	0 to 36 dB

### ENVIRONMENTAL

Max. temperature (operation)	-5 °C to 45 °C
Max. temperature (storage)	-20 °C to 60 °C
Max. humidity (operation)	20 % to 80 % non-condensing
Max. humidity (storage)	20 % to 95 % non-condensing

## Specification : DFK 23F618 (Color)

### GENERAL BEHAVIOR

Video formats @ Frame rate	640x480 RGB32 @ 120, 90, 60, 30, 15, 7.5, 3.75 fps
	640x480 Y800 @ 120, 90, 60, 30, 15, 7.5, 3.75 fps
	640x480 Y16 @ 120, 90, 60, 30, 15, 7.5, 3.75 fps
Sensitivity	0.05 lx
Dynamic range	8 / 12 bit

### INTERFACE (OPTICAL)

IR cut filter	yes
Sensor specification	ICX618AQA
Type	progressive scan
Format	1/4 "
Resolution	H: 640, V: 480
Pixel size	H: 5.6 µm, V: 5.6 µm
Lens mount	C/CS

### INTERFACE (ELECTRICAL)

Supply voltage	8 to 30 VDC
Current consumption	approx. 200 mA at 12 VDC

### INTERFACE (MECHANICAL)

Dimensions	H: 29 mm, W: 29 mm, L: 47 mm
Mass	65 g

### ADJUSTMENTS (MANUAL)

Shutter	1/100,000 to 30 s
Gain	0 to 36 dB
White balance	-2 dB to +6 dB

### ADJUSTMENTS (AUTOMATIC)

Shutter	1/100,000 to 30 s
Gain	0 to 36 dB
White balance	-2 dB to +6 dB

### ENVIRONMENTAL

Max. temperature (operation)	-5 °C to 45 °C
Max. temperature (storage)	-20 °C to 60 °C
Max. humidity (operation)	20 % to 80 % non-condensing
Max. humidity (storage)	20 % to 95 % non-condensing

## Monochrome Spectral Response Curve

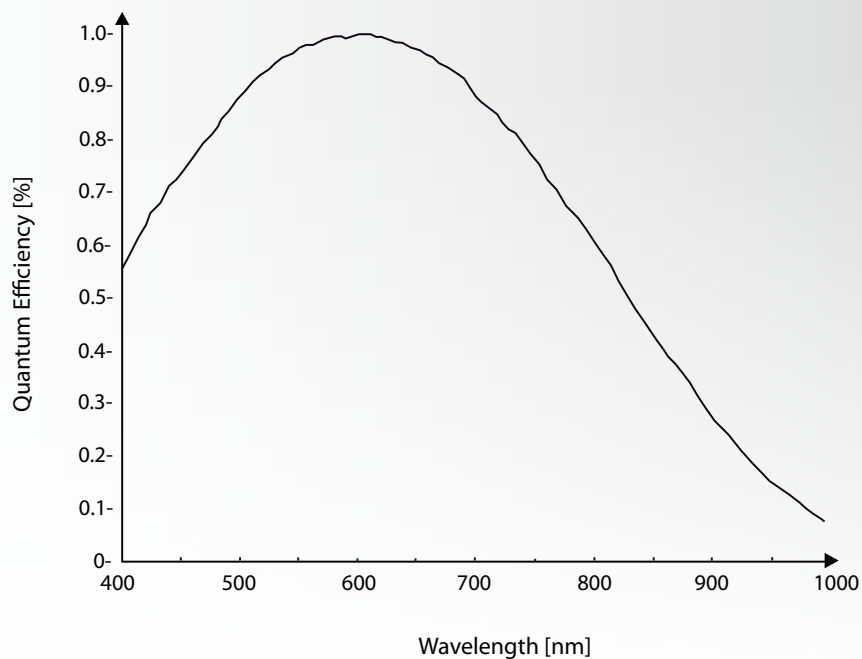

Sensor: Sony ICX 618 ALA - courtesy of SONY Deutschland GmbH

## Color Spectral Response Curve

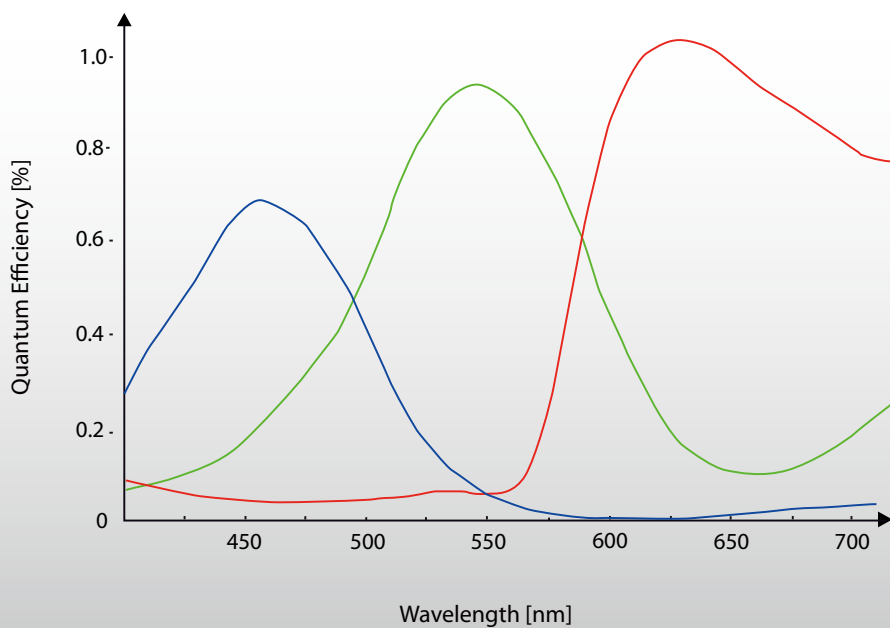

Sensor: Sony ICX 618 AQA - courtesy of SONY Deutschland GmbH

## DMK 23F618 / DFK 23F618 Dimensional Diagram

(with tripod adapter)

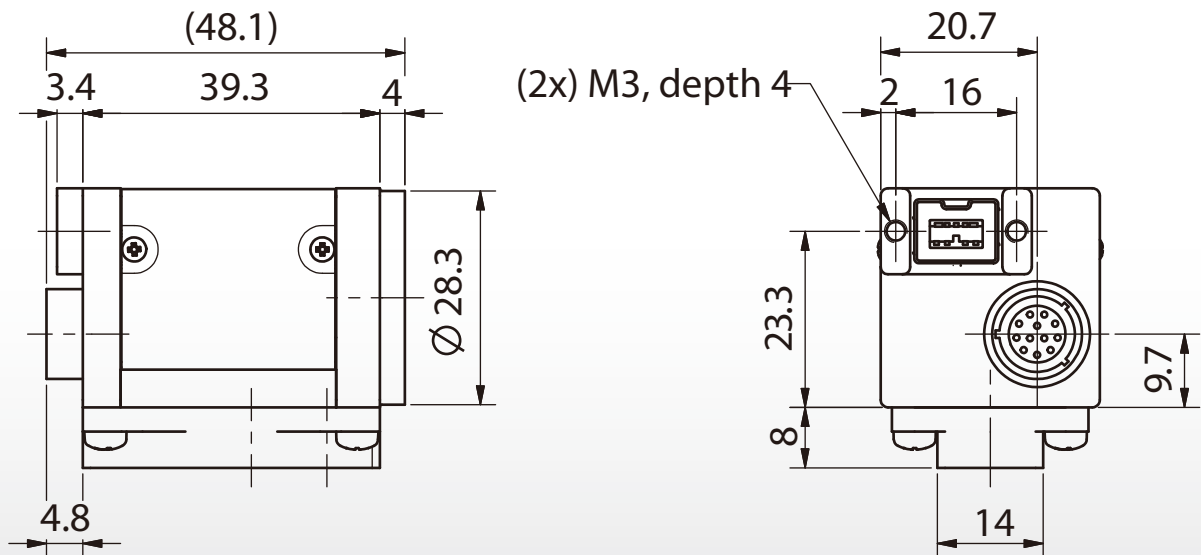
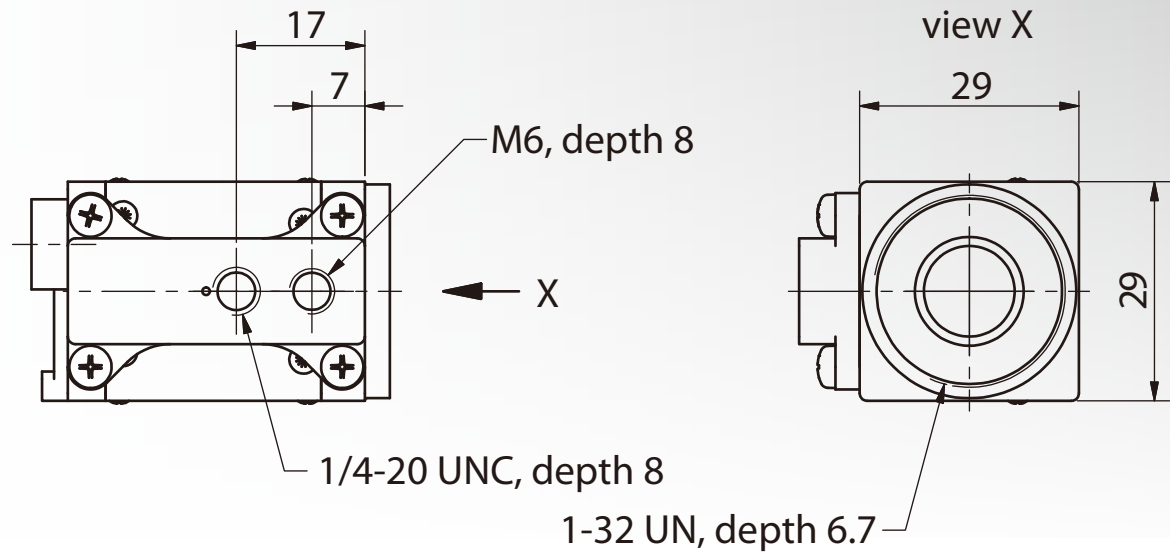

Dimensions: mm  
Tolerances: DIN ISO 2768m



## DMK 23F618 / DFK 23F618 Dimensional Diagram

(without tripod adapter)

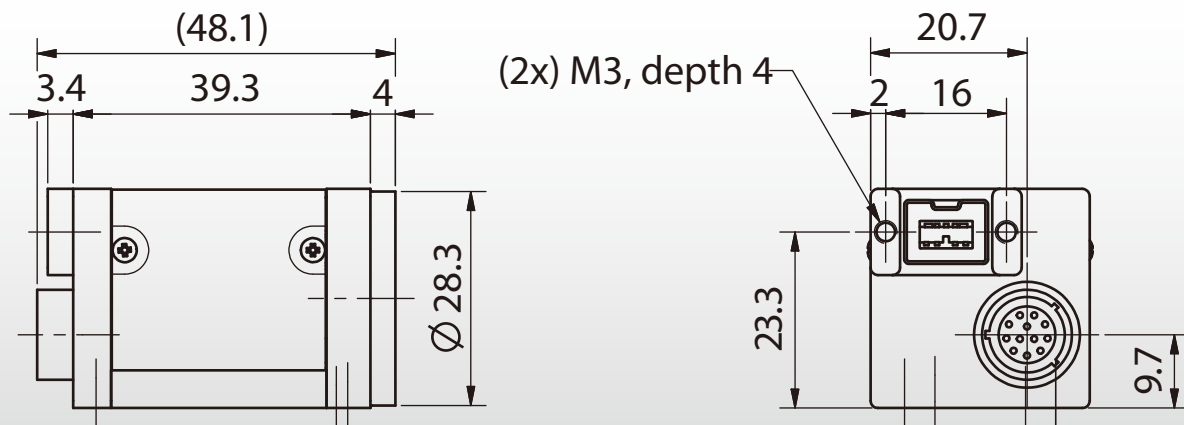
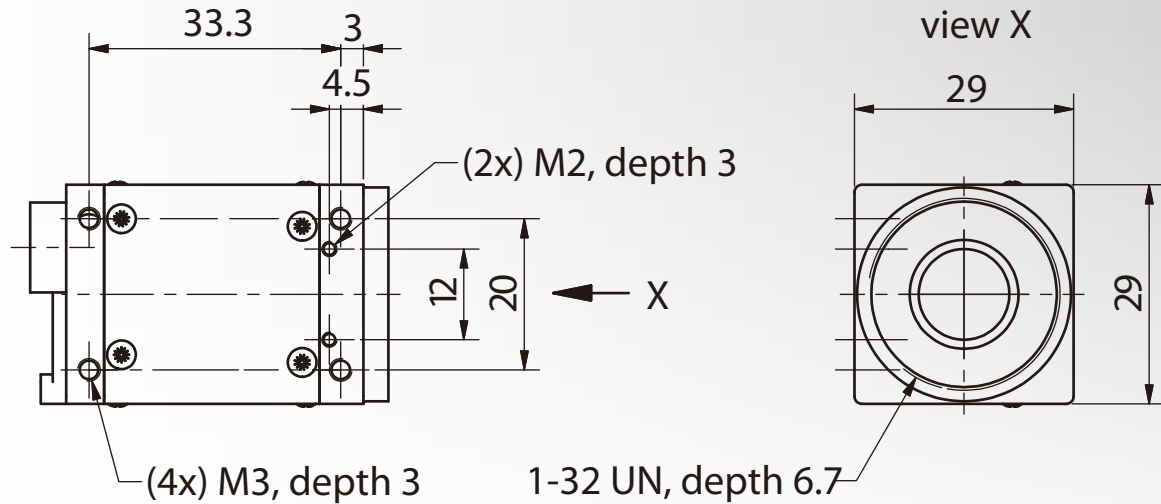

Dimensions: mm  
Tolerances: DIN ISO 2768m



**Headquarters :** The Imaging Source Europe GmbH  
Sommerstrasse 36, D-28215 Bremen, Germany  
Phone: +49 421-33591-0

**North & South America :** The Imaging Source, LLC  
6926 Shannon Willow Rd., S 400, Charlotte, NC 28226, USA  
Phone: +1 704-370-0110

**Asia Pacific :** The Imaging Source Asia Co., Ltd.  
6F-1, No.230, Sec.3, Ba-De Rd., Taipei City 10555, Taiwan  
Phone: +886 2-2577-1228  
[www.theimagingsource.com](http://www.theimagingsource.com)

All product and company names in this document may be trademarks and tradenames of their respective owners and are hereby acknowledged. The Imaging Source Europe GmbH cannot and does not take any responsibility or liability for any information contained in this document. The source code presented in this document is exclusively used for didactic purposes. The Imaging Source does not assume any kind of warranty expressed or implied, resulting from the use of the content of this document or the source code.

The Imaging Source Company reserves the right to make changes in specifications, function or design at any time and without prior notice.  
Last update: October, 2012  
Copyright © 2012 The Imaging Source Europe GmbH  
All rights reserved. Reprint, also in parts, only allowed with permission of The Imaging Source Europe GmbH, fsfw618.en\_US.pdf

All weights and dimensions are approximate. Unless otherwise specified the lenses shown in the context of cameras are not shipped with these cameras.



## The Imaging Source “IEEE 1394b” Series Cameras

### DMK 23FV024 / DFK 23FV024



The Imaging Source DMK 23FV024 (monochrome) and DFK 23FV024 (color) IEEE 1394b cameras are the perfect solution for many industrial automation, quality assurance, security, surveillance, and medical applications. Utilizing the very sensitive Aptina WVGA MT9V024 monochrome and color global shutter CMOS sensors, these cameras feature a variety of input, output, strobe, and trigger options via an external 6-pin Hirose port. With up to 100 fps and a trigger delay of less than 5 micro seconds, the DMK 23FV024 and DFK 23FV024 IEEE 1394b cameras from The Imaging Source are a very low cost, yet highly versatile imaging solution.

#### Included :

- Camera, CS to C mount adapter and tripod mount
- Drivers compatible to WDM, DirectShow, DirectX®, TWAIN, ActivVisionTools, HALCON, Vfw and LabVIEW® for Windows 7/8, Windows Vista, and Windows XP
- IC Capture camera control and acquisition software for Windows 7/8, Windows Vista, and Windows XP (32 and 64 bit versions)
- IC Imaging Control Software Development Kit (SDK) including a .NET component, an ActiveX component, and a C++ class library for Windows

#### Features :

- Variable trigger (4μs to 1s)
- Digital I/O strobe
- CS with C mount adapter
- Binning and ROI (CMOS only)
- Optional external DC driven auto iris controller

#### Accessories :

- CS to M12 adapters
- C, CS, and M12 lenses
- 6-pin Hirose trigger cable



## Specification : DMK 23FV024 (Monochrome)

### GENERAL BEHAVIOR

Video formats @ Frame rate	752x480 Y800 @ 60, 30, 15, 7.5, 3.75 fps 752x480 Y16 @ 60, 30, 15, 7.5, 3.75 fps
Sensitivity	0.015 lx
Dynamic range	8 / 12 bit

### INTERFACE (OPTICAL)

IR cut filter	no
Sensor specification	MT9V024
Shutter	Global
Format	1/3 "
Resolution	H: 752, V: 480
Pixel size	H: 6.0 µm, V: 6.0 µm
Lens mount	C/CS

### INTERFACE (ELECTRICAL)

Supply voltage	8 to 30 VDC
Current consumption	approx. 200 mA at 12 VDC

### INTERFACE (MECHANICAL)

Dimensions	H: 29 mm, W: 29 mm, L: 47 mm
Mass	65 g

### ADJUSTMENTS (MANUAL)

Shutter	1/100,000 to 30 s
Gain	0 to 36 dB

### ADJUSTMENTS (AUTOMATIC)

Shutter	1/100,000 to 30 s
Gain	0 to 36 dB

### ENVIRONMENTAL

Max. temperature (operation)	-5 °C to 45 °C
Max. temperature (storage)	-20 °C to 60 °C
Max. humidity (operation)	20 % to 80 % non-condensing
Max. humidity (storage)	20 % to 95 % non-condensing

## Specification : DFK 23FV024 (Color)

### GENERAL BEHAVIOR

Video formats @ Frame rate	752x480 RGB32 @ 60, 30, 15, 7.5, 3.75 fps
	752x480 Y800 @ 60, 30, 15, 7.5, 3.75 fps
	752x480 Y16 @ 60, 30, 15, 7.5, 3.75 fps
Sensitivity	0.05 lx
Dynamic range	8 / 12 bit

### INTERFACE (OPTICAL)

IR cut filter	yes
Sensor specification	MT9V024
Shutter	Global
Format	1/3 "
Resolution	H: 752, V: 480
Pixel size	H: 6.0 µm, V: 6.0 µm
Lens mount	C/CS

### INTERFACE (ELECTRICAL)

Supply voltage	8 to 30 VDC
Current consumption	approx. 200 mA at 12 VDC

### INTERFACE (MECHANICAL)

Dimensions	H: 29 mm, W: 29 mm, L: 47 mm
Mass	65 g

### ADJUSTMENTS (MANUAL)

Shutter	1/100,000 to 30 s
Gain	0 to 36 dB
White balance	-2 dB to +6 dB

### ADJUSTMENTS (AUTOMATIC)

Shutter	1/100,000 to 30 s
Gain	0 to 36 dB
White balance	-2 dB to +6 dB

### ENVIRONMENTAL

Max. temperature (operation)	-5 °C to 45 °C
Max. temperature (storage)	-20 °C to 60 °C
Max. humidity (operation)	20 % to 80 % non-condensing
Max. humidity (storage)	20 % to 95 % non-condensing

## Monochrome Spectral Response Curve

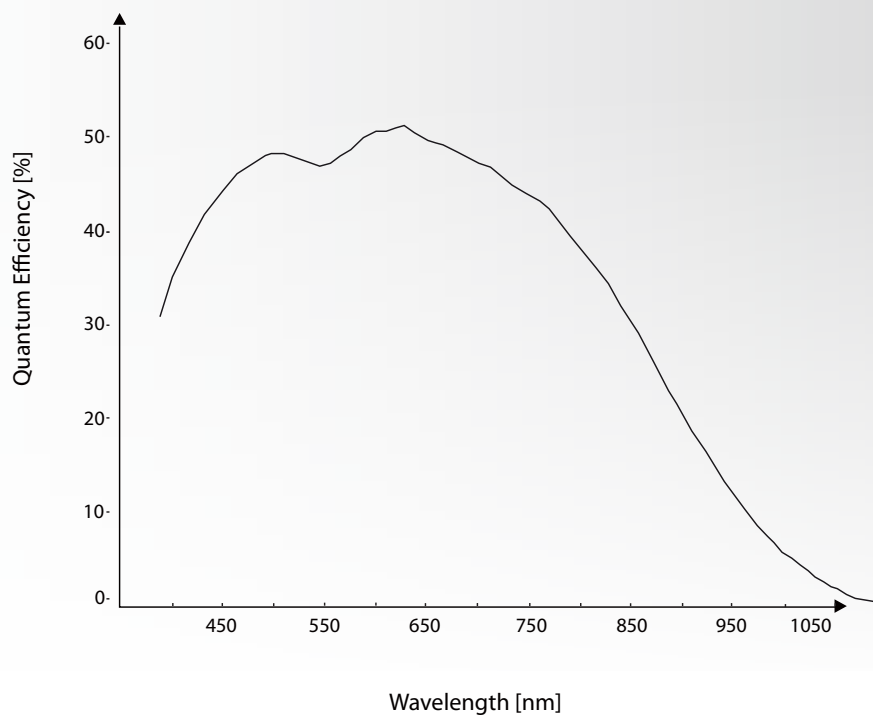

Sensor: Micron MT9V024 M - courtesy of Aptina Deutschland GmbH

## Color Spectral Response Curve

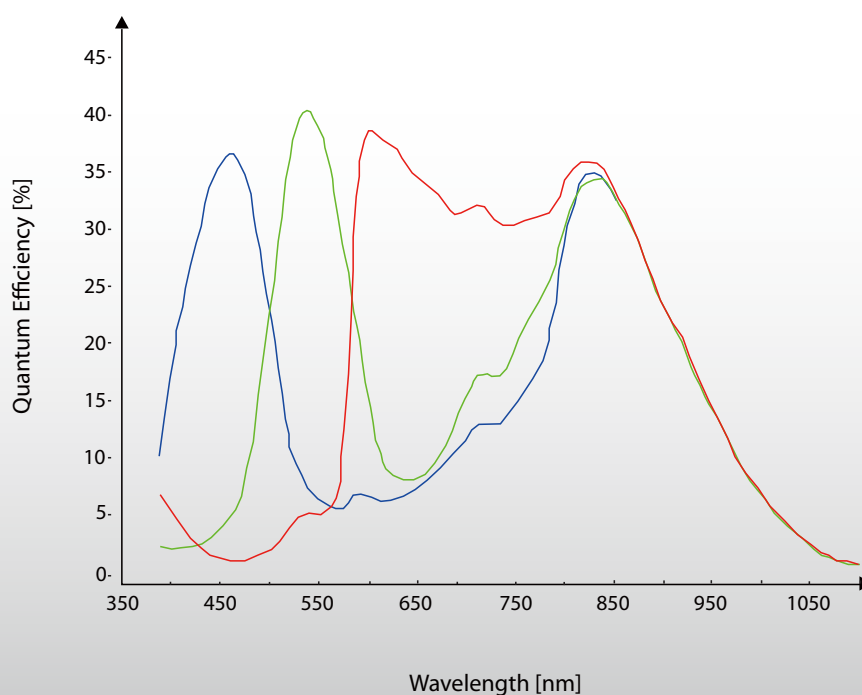

Sensor: Micron MT9V024 C - courtesy of Aptina Deutschland GmbH

## DMK 23FV024 / DFK 23FV024 Dimensional Diagram

(with tripod adapter)

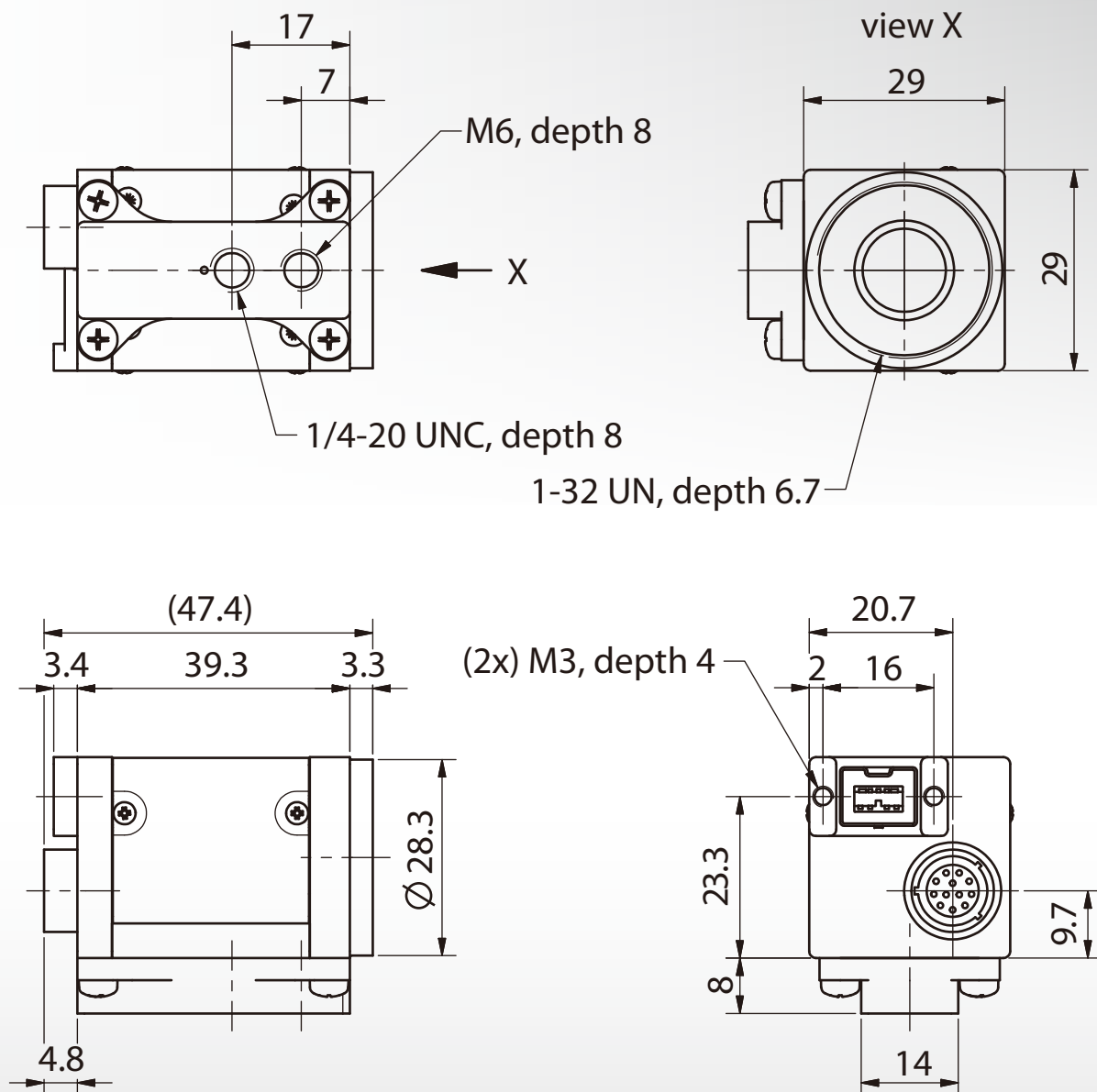

Dimensions: mm  
Tolerances: DIN ISO 2768m



## DMK 23FV024 / DFK 23FV024 Dimensional Diagram

(without tripod adapter)

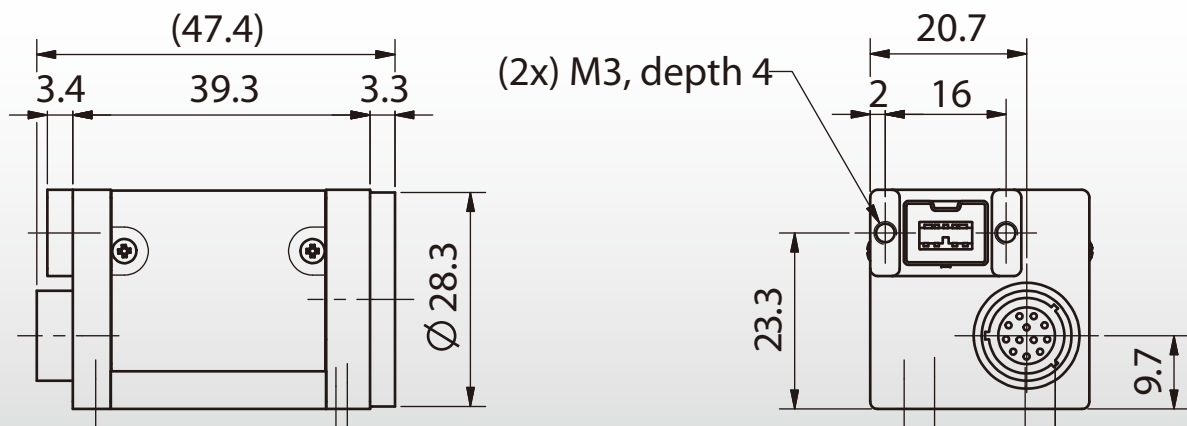
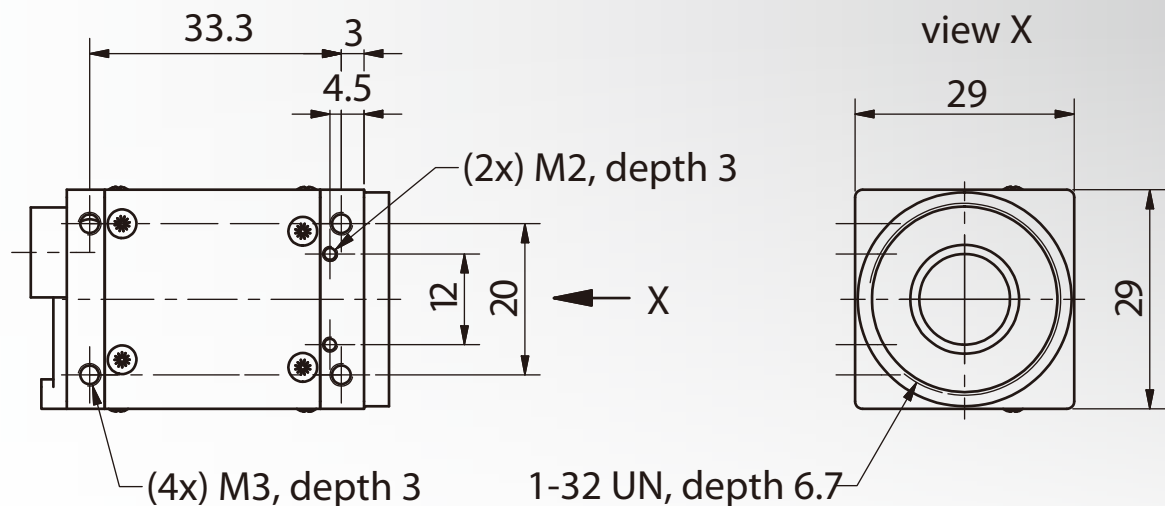

Dimensions: mm  
Tolerances: DIN ISO 2768m



**Headquarters :** The Imaging Source Europe GmbH  
Sommerstrasse 36, D-28215 Bremen, Germany  
Phone: +49 421-33591-0  
**North & South America :** The Imaging Source, LLC  
6926 Shannon Willow Rd., S 400, Charlotte, NC 28226, USA  
Phone: +1 704-370-0110  
**Asia Pacific :** The Imaging Source Asia Co., Ltd.  
6F-1, No.230, Sec.3, Ba-De Rd., Taipei City 10555, Taiwan  
Phone: +886 2-2577-1228  
[www.theimagingsource.com](http://www.theimagingsource.com)

All product and company names in this document may be trademarks and tradenames of their respective owners and are hereby acknowledged. The Imaging Source Europe GmbH cannot and does not take any responsibility or liability for any information contained in this document. The source code presented in this document is exclusively used for didactic purposes. The Imaging Source does not assume any kind of warranty expressed or implied, resulting from the use of the content of this document or the source code.

The Imaging Source Company reserves the right to make changes in specifications, function or design at any time and without prior notice.  
 Last update: October, 2012  
 Copyright © 2012 The Imaging Source Europe GmbH  
 All rights reserved. Reprint, also in parts, only allowed with permission of The Imaging Source Europe GmbH, fsfwbv024.en\_US.pdf

All weights and dimensions are approximate. Unless otherwise specified the lenses shown in the context of cameras are not shipped with these cameras.

## The Imaging Source “IEEE 1394b” Series Cameras

### DMK 23FM021 / DFK 23FM021



The Imaging Source DMK 23FM021 (monochrome) and DFK 23FM021 (color) IEEE 1394b cameras are the perfect solution for many industrial automation, quality assurance, security, surveillance, and medical applications. Utilizing the very sensitive Aptina 1.2 Megapixel MT9M021 monochrome and color global shutter CMOS sensors, these cameras feature a variety of input, output, strobe, and trigger options via an external 6-pin Hirose port. With up to 60 fps and a trigger delay of less than 5 micro seconds, the DMK 23FM021 and DFK 23FM021 IEEE 1394b cameras from The Imaging Source are a very low cost, yet highly versatile imaging solution.

#### Included :

- Camera, CS to C mount adapter and tripod mount
- Drivers compatible to WDM, DirectShow, DirectX®, TWAIN, ActivVisionTools, HALCON, VFW and LabVIEW® for Windows 7/8, Windows Vista, and Windows XP
- IC Capture camera control and aquisition software for Windows 7/8, Windows Vista, and Windows XP (32 and 64 bit versions)
- IC Imaging Control Software Development Kit (SDK) including a .NET component, an ActiveX component, and a C++ class library for Windows

#### Features :

- Variable trigger (4μs to 1s)
- Digital I/O strobe
- CS with C mount adapter
- Binning and ROI (CMOS only)
- Optional external DC driven auto iris controller

#### Accessories :

- CS to M12 adapters
- C, CS, and M12 lenses
- 6-pin Hirose trigger cable

## Specification : DMK 23FM021 (Monochrome)

### GENERAL BEHAVIOR

Video formats @ Frame rate	1280x960 Y800 @ 45, 30, 15, 7.5, 3.75 fps 1280x960 Y16 @ 45, 30, 15, 7.5, 3.75 fps
Sensitivity	0.015 lx
Dynamic range	8 / 12 bit

### INTERFACE (OPTICAL)

IR cut filter	no
Sensor specification	MT9M021
Shutter	Global
Format	1/3 "
Resolution	H: 1280, V: 960
Pixel size	H: 3.75 $\mu$ m, V: 3.75 $\mu$ m
Lens mount	C/CS

### INTERFACE (ELECTRICAL)

Supply voltage	8 to 30 VDC
Current consumption	approx. 200 mA at 12 VDC

### INTERFACE (MECHANICAL)

Dimensions	H: 29 mm, W: 29 mm, L: 47 mm
Mass	65 g

### ADJUSTMENTS (MANUAL)

Shutter	1/100,000 to 30 s
Gain	0 to 36 dB

### ADJUSTMENTS (AUTOMATIC)

Shutter	1/100,000 to 30 s
Gain	0 to 36 dB

### ENVIRONMENTAL

Max. temperature (operation)	-5 °C to 45 °C
Max. temperature (storage)	-20 °C to 60 °C
Max. humidity (operation)	20 % to 80 % non-condensing
Max. humidity (storage)	20 % to 95 % non-condensing

## Specification : DFK 23FM021 (Color)

### GENERAL BEHAVIOR

Video formats @ Frame rate	1280x960 RGB32 @ 45, 30, 15, 7.5, 3.75 fps
	1280x960 Y800 @ 45, 30, 15, 7.5, 3.75 fps
	1280x960 Y16 @ 45, 30, 15, 7.5, 3.75 fps
Sensitivity	0.05 lx
Dynamic range	8 / 12 bit

### INTERFACE (OPTICAL)

IR cut filter	yes
Sensor specification	MT9M021
Shutter	Global
Format	1/3 "
Resolution	H: 1280, V: 960
Pixel size	H: 3.75 $\mu$ m, V: 3.75 $\mu$ m
Lens mount	C/CS

### INTERFACE (ELECTRICAL)

Supply voltage	8 to 30 VDC
Current consumption	approx. 200 mA at 12 VDC

### INTERFACE (MECHANICAL)

Dimensions	H: 29 mm, W: 29 mm, L: 47 mm
Mass	65 g

### ADJUSTMENTS (MANUAL)

Shutter	1/100,000 to 30 s
Gain	0 to 36 dB
White balance	-2 dB to +6 dB

### ADJUSTMENTS (AUTOMATIC)

Shutter	1/100,000 to 30 s
Gain	0 to 36 dB
White balance	-2 dB to +6 dB

### ENVIRONMENTAL

Max. temperature (operation)	-5 °C to 45 °C
Max. temperature (storage)	-20 °C to 60 °C
Max. humidity (operation)	20 % to 80 % non-condensing
Max. humidity (storage)	20 % to 95 % non-condensing



## Monochrome Spectral Response Curve

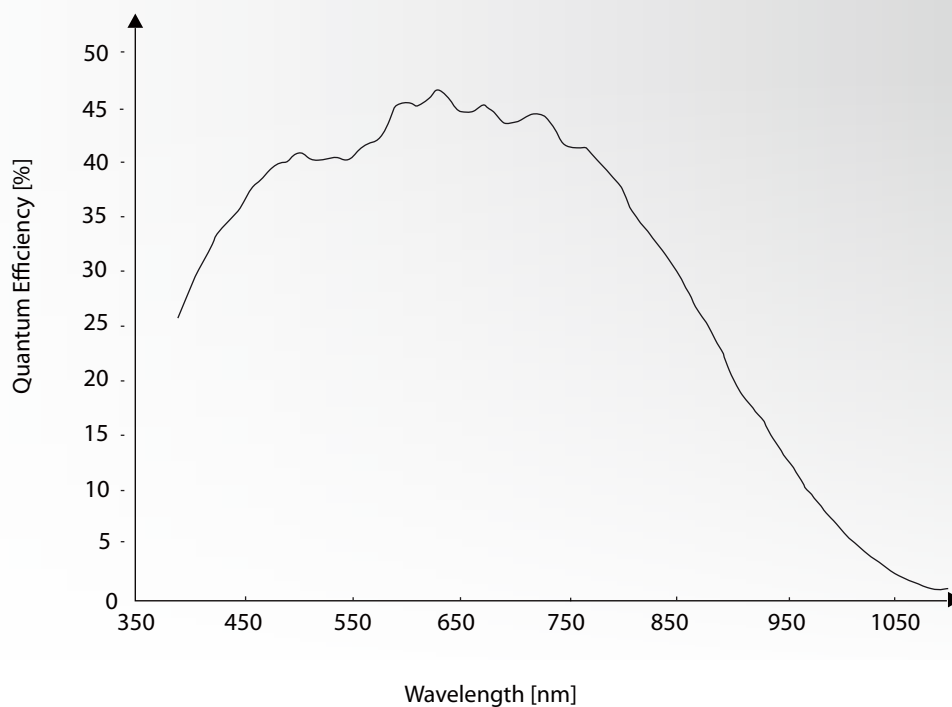

Sensor: Micron MT9M021M - courtesy of Aptina Deutschland GmbH

## Color Spectral Response Curve

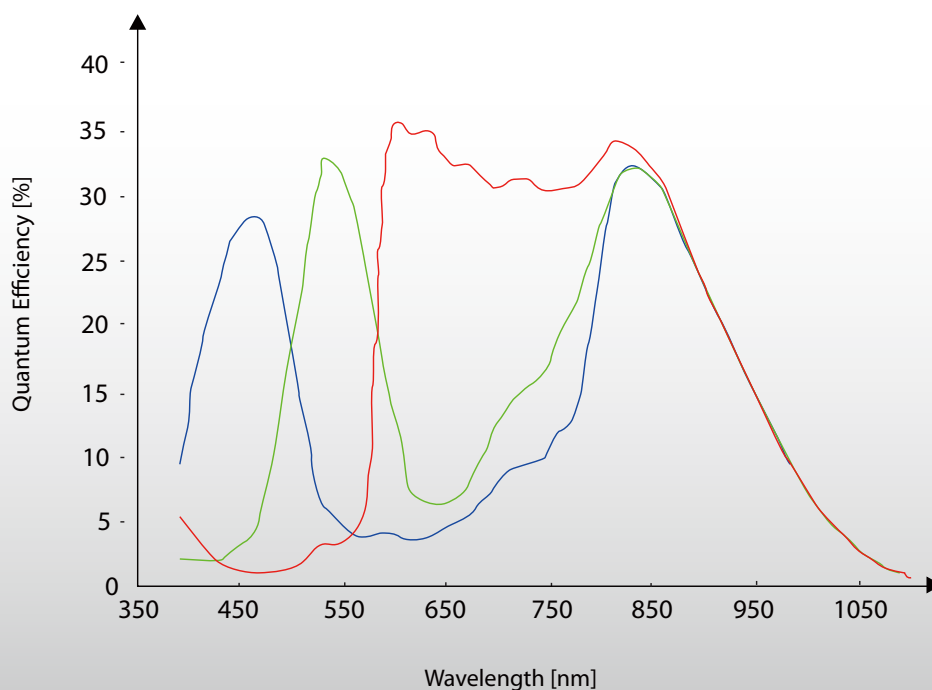

Sensor: Micron MT9M021C - courtesy of Aptina Deutschland GmbH

## DMK 23FM021 / DFK 23FM021 Dimensional Diagram

(with tripod adapter)

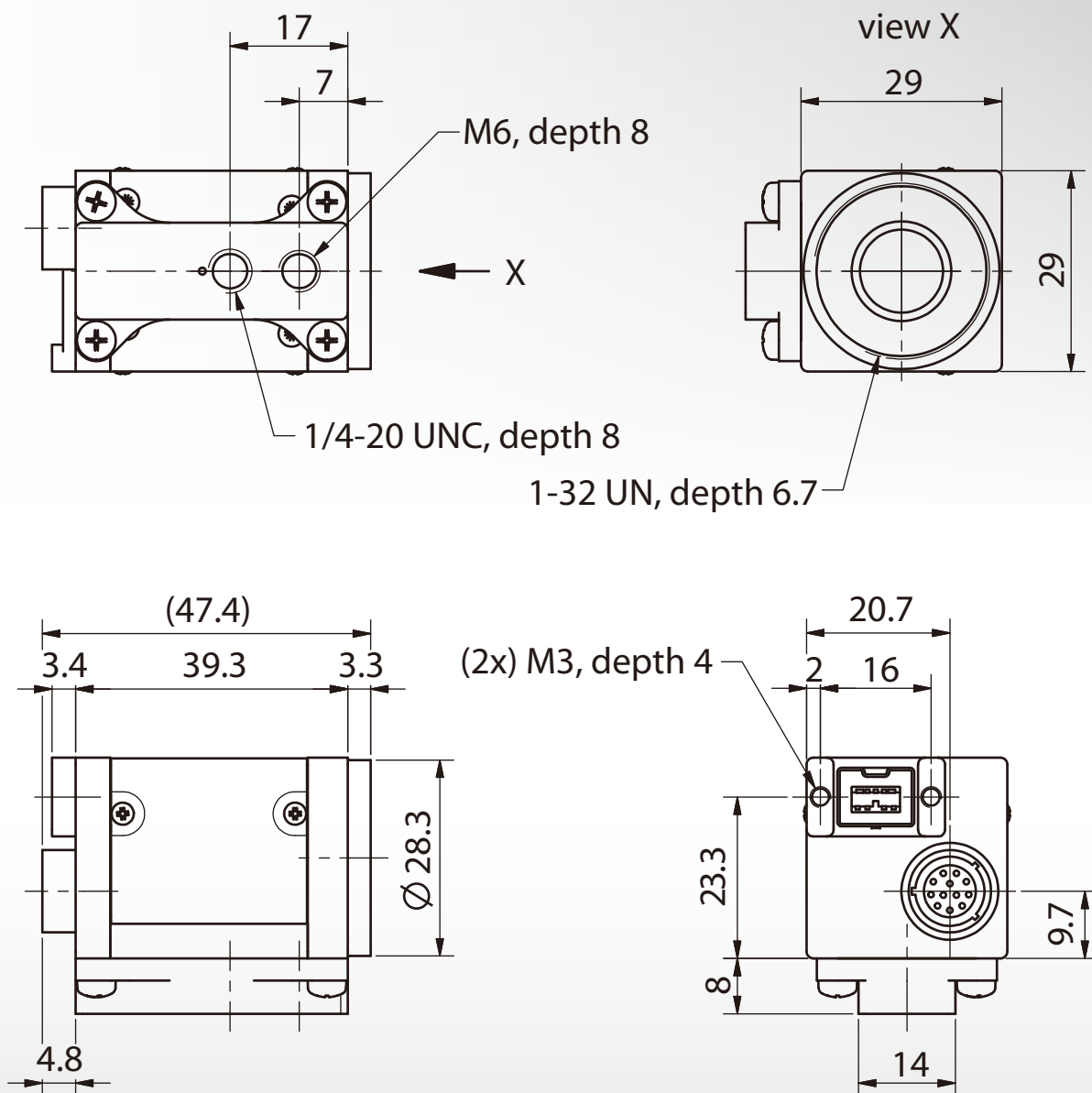

Dimensions: mm  
Tolerances: DIN ISO 2768m



## DMK 23FM021 / DFK 23FM021 Dimensional Diagram

(without tripod adapter)

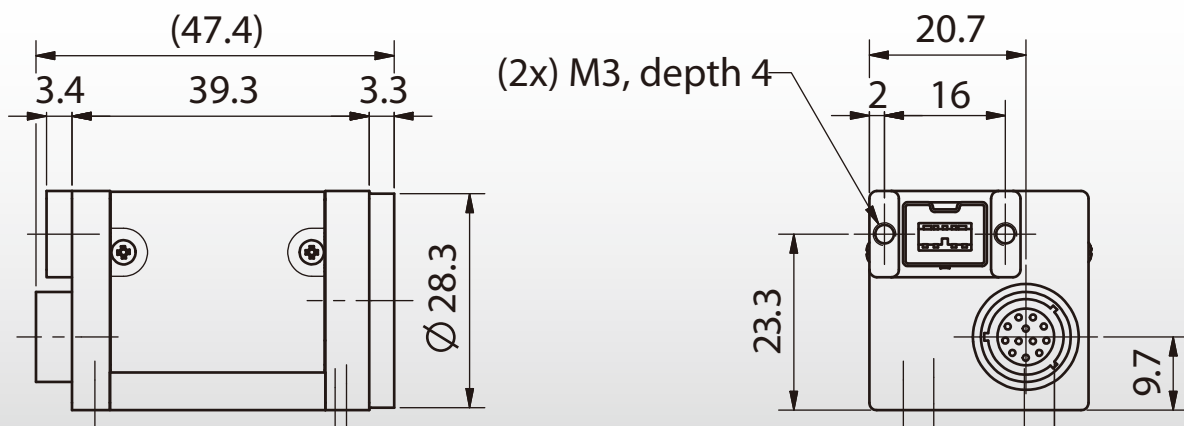
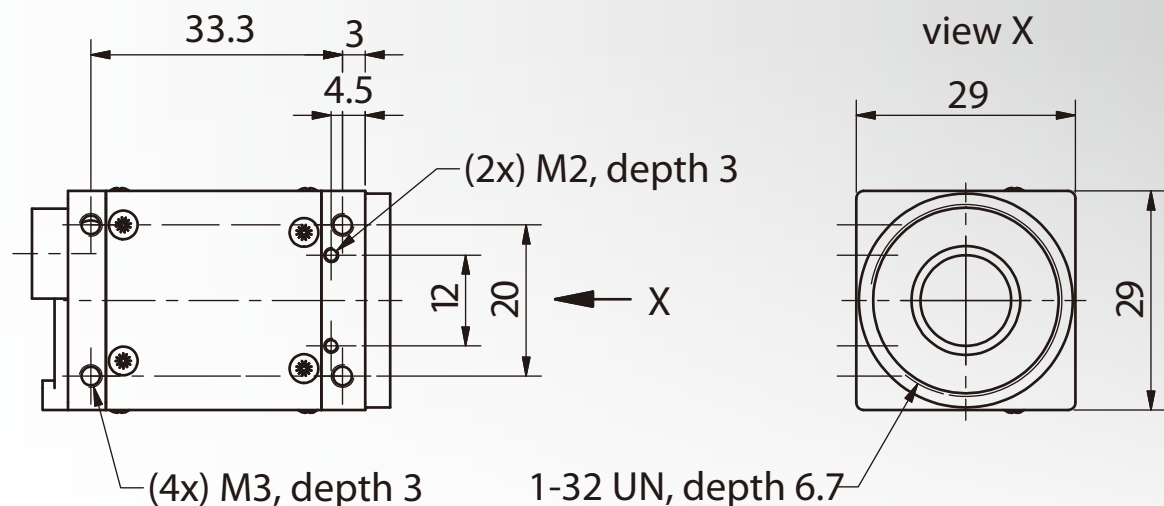

Dimensions: mm  
Tolerances: DIN ISO 2768m



**Headquarters :** The Imaging Source Europe GmbH  
Sommerstrasse 36, D-28215 Bremen, Germany  
Phone: +49 421-33591-0

**North & South America :** The Imaging Source, LLC  
6926 Shannon Willow Rd., S 400, Charlotte, NC 28226, USA  
Phone: +1 704-370-0110

**Asia Pacific :** The Imaging Source Asia Co., Ltd.  
6F-1, No.230, Sec.3, Ba-De Rd., Taipei City 10555, Taiwan  
Phone: +886 2-2577-1228

[www.theimagingsource.com](http://www.theimagingsource.com)

All product and company names in this document may be trademarks and tradenames of their respective owners and are hereby acknowledged. The Imaging Source Europe GmbH cannot and does not take any responsibility or liability for any information contained in this document. The source code presented in this document is exclusively used for didactic purposes. The Imaging Source does not assume any kind of warranty expressed or implied, resulting from the use of the content of this document or the source code.

The Imaging Source Company reserves the right to make changes in specifications, function or design at any time and without prior notice.  
Last update: October, 2012  
Copyright © 2012 The Imaging Source Europe GmbH  
All rights reserved. Reprint, also in parts, only allowed with permission of The Imaging Source Europe GmbH, fsfwbm021.en\_US.pdf

All weights and dimensions are approximate. Unless otherwise specified the lenses shown in the context of cameras are not shipped with these cameras.

## The Imaging Source “IEEE 1394b” Series Cameras

### DMK 23F445 / DFK 23F445

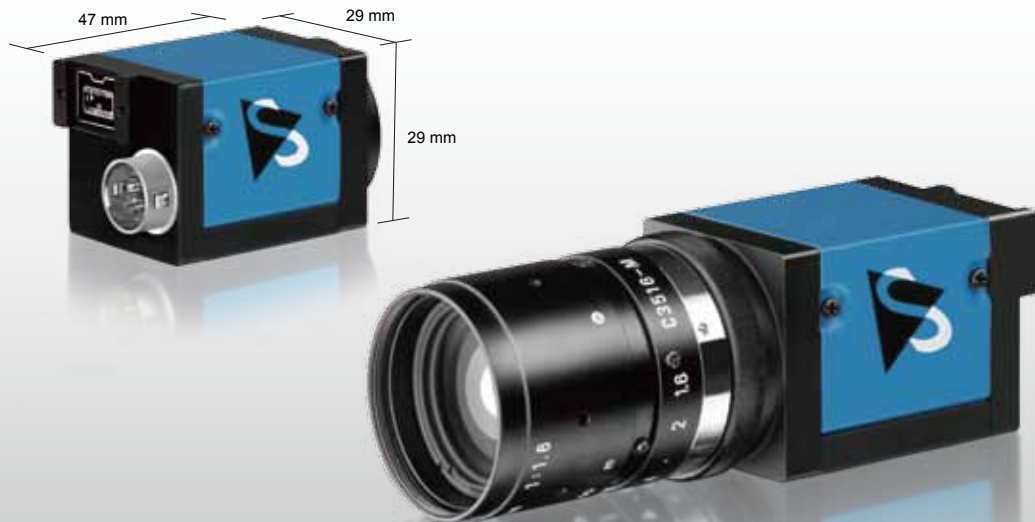

The Imaging Source DMK 23F445 (monochrome) and DFK 23F445 (color) IEEE 1394b cameras are the perfect solution for many industrial automation, quality assurance, security, surveillance, and medical applications. Utilizing the very sensitive SONY Ex View HAD ICX 445ALA/AQA monochrome and color CCD sensors, these cameras feature a variety of input, output, strobe, and trigger options via an external 6-pin Hirose port. With up to 30 fps and a trigger delay of less than 5 micro seconds, the DMK 23F445 and DFK 23F445 IEEE 1394b cameras from The Imaging Source are a low cost, yet highly versatile imaging solution.

#### Included :

- Camera, CS to C mount adapter and tripod mount
- Drivers compatible to WDM, DirectShow, DirectX®, TWAIN, ActivVisionTools, HALCON, Vfw and LabVIEW® for Windows 7/8, Windows Vista, and Windows XP
- IC Capture camera control and aquisition software for Windows 7/8, Windows Vista, and Windows XP (32 and 64 bit versions)
- IC Imaging Control Software Development Kit (SDK) including a .NET component, an ActiveX component, and a C++ class library for Windows

#### Features :

- Variable trigger (4 $\mu$ s to 1s)
- Digital I/O strobe
- CS with C mount adapter
- Optional external DC driven auto iris controller

#### Accessories :

- CS to M12 adapters
- C, CS, and M12 lenses
- 6-pin Hirose trigger cable

## Specification : DMK 23F445 (Monochrome)

### GENERAL BEHAVIOR

Video formats @ Frame rate	1280x960 Y800 @ 30, 20, 15, 7.5, 3.75 fps 1280x960 Y16 @ 30, 20, 15, 7.5, 3.75 fps
Sensitivity	0.015 lx
Dynamic range	8 / 12 bit

### INTERFACE (OPTICAL)

IR cut filter	no
Sensor specification	ICX445ALA
Type	progressive scan
Format	1/3 "
Resolution	H: 1280, V: 960
Pixel size	H: 3.75 µm, V: 3.75 µm
Lens mount	C/CS

### INTERFACE (ELECTRICAL)

Supply voltage	8 to 30 VDC
Current consumption	approx. 200 mA at 12 VDC

### INTERFACE (MECHANICAL)

Dimensions	H: 29 mm, W: 29 mm, L: 47 mm
Mass	65 g

### ADJUSTMENTS (MANUAL)

Shutter	1/100,000 to 30 s
Gain	0 to 36 dB

### ADJUSTMENTS (AUTOMATIC)

Shutter	1/100,000 to 30 s
Gain	0 to 36 dB

### ENVIRONMENTAL

Max. temperature (operation)	-5 °C to 45 °C
Max. temperature (storage)	-20 °C to 60 °C
Max. humidity (operation)	20 % to 80 % non-condensing
Max. humidity (storage)	20 % to 95 % non-condensing

## Specification : DFK 23F445 (Color)

### GENERAL BEHAVIOR

Video formats @ Frame rate	1280x960 RGB32 @ 30, 20, 15, 7.5, 3.75 fps
	1280x960 Y800 @ 30, 20, 15, 7.5, 3.75 fps
	1280x960 Y16 @ 30, 20, 15, 7.5, 3.75 fps
Sensitivity	0.05 lx
Dynamic range	8 bit

### INTERFACE (OPTICAL)

IR cut filter	yes
Sensor specification	ICX445AQA
Type	progressive scan
Format	1/3 "
Resolution	H: 1280, V: 960
Pixel size	H: 3.75 $\mu$ m, V: 3.75 $\mu$ m
Lens mount	C/CS

### INTERFACE (ELECTRICAL)

Supply voltage	8 to 30 VDC
Current consumption	approx. 200 mA at 12 VDC

### INTERFACE (MECHANICAL)

Dimensions	H: 29 mm, W: 29 mm, L: 47 mm
Mass	65 g

### ADJUSTMENTS (MANUAL)

Shutter	1/100,000 to 30 s
Gain	0 to 36 dB
White balance	-2 dB to +6 dB

### ADJUSTMENTS (AUTOMATIC)

Shutter	1/100,000 to 30 s
Gain	0 to 36 dB
White balance	-2 dB to +6 dB

### ENVIRONMENTAL

Max. temperature (operation)	-5 °C to 45 °C
Max. temperature (storage)	-20 °C to 60 °C
Max. humidity (operation)	20 % to 80 % non-condensing
Max. humidity (storage)	20 % to 95 % non-condensing

## Monochrome Spectral Response Curve

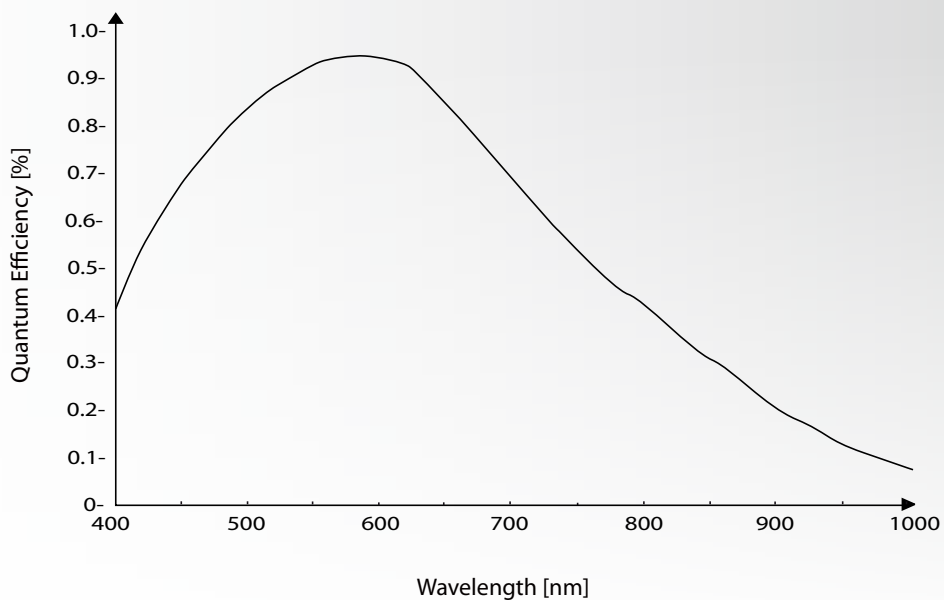

Sensor: Sony ICX 445ALA - courtesy of SONY Deutschland GmbH

## Color Spectral Response Curve

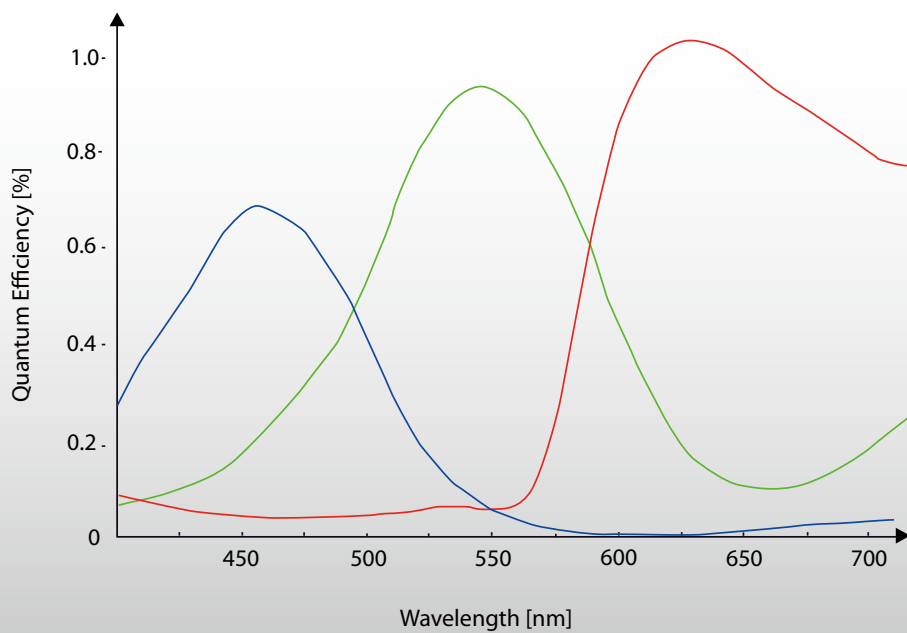

Sensor: Sony ICX 445AQA - courtesy of SONY Deutschland GmbH

## DMK 23F445 / DFK 23F445 Dimensional Diagram

(with tripod adapter)

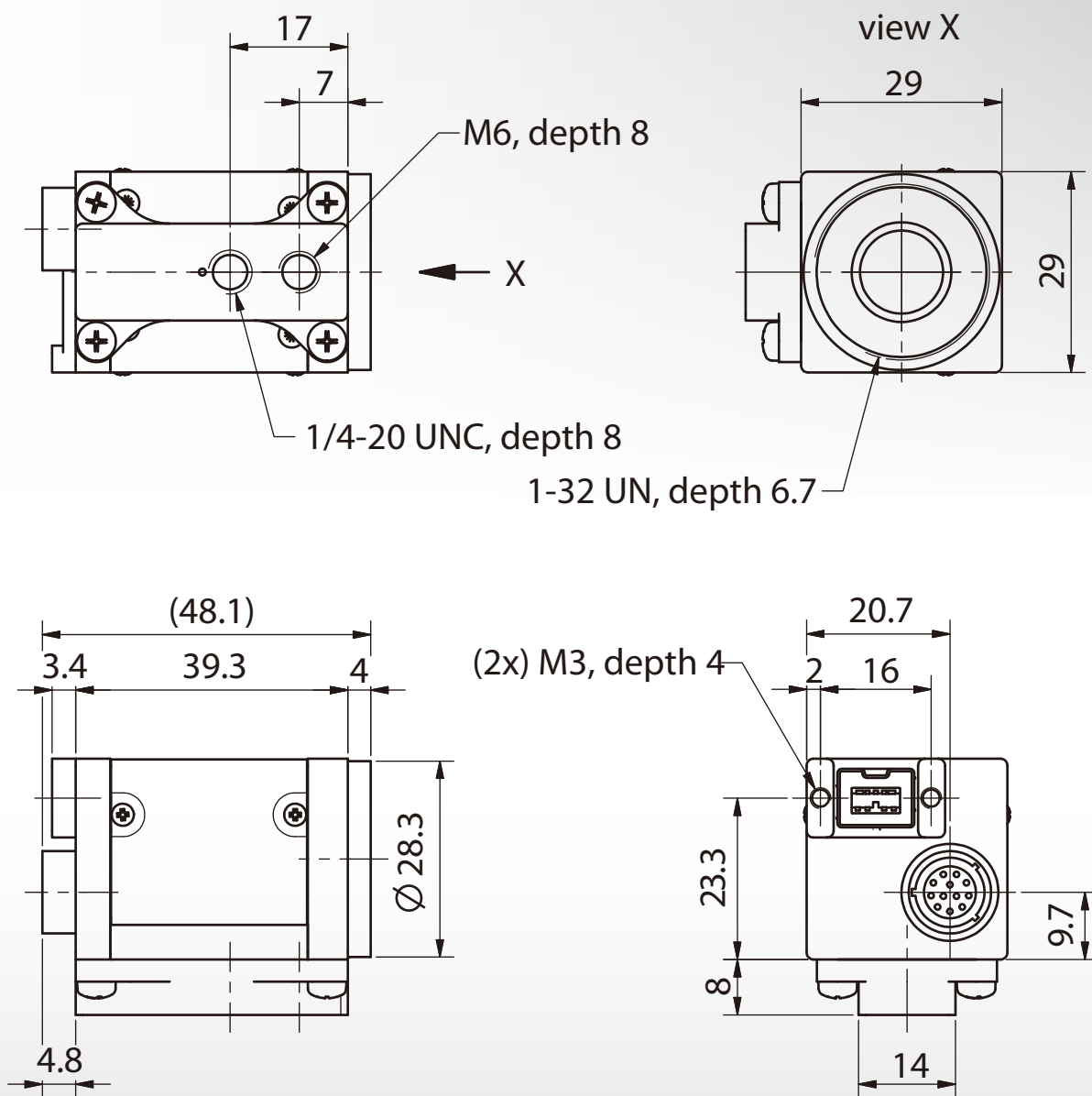

Dimensions: mm  
Tolerances: DIN ISO 2768m





## DMK 23F445 / DFK 23F445 Dimensional Diagram

(without tripod adapter)

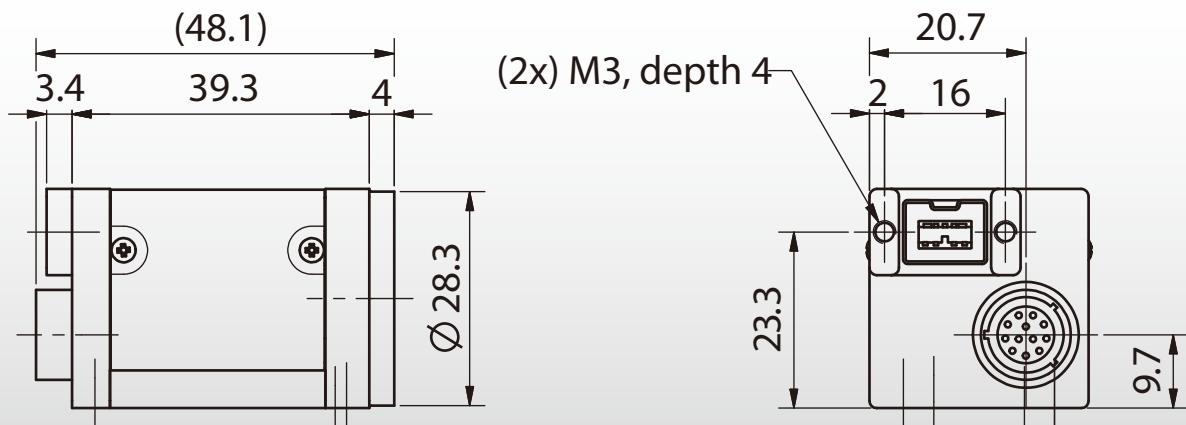
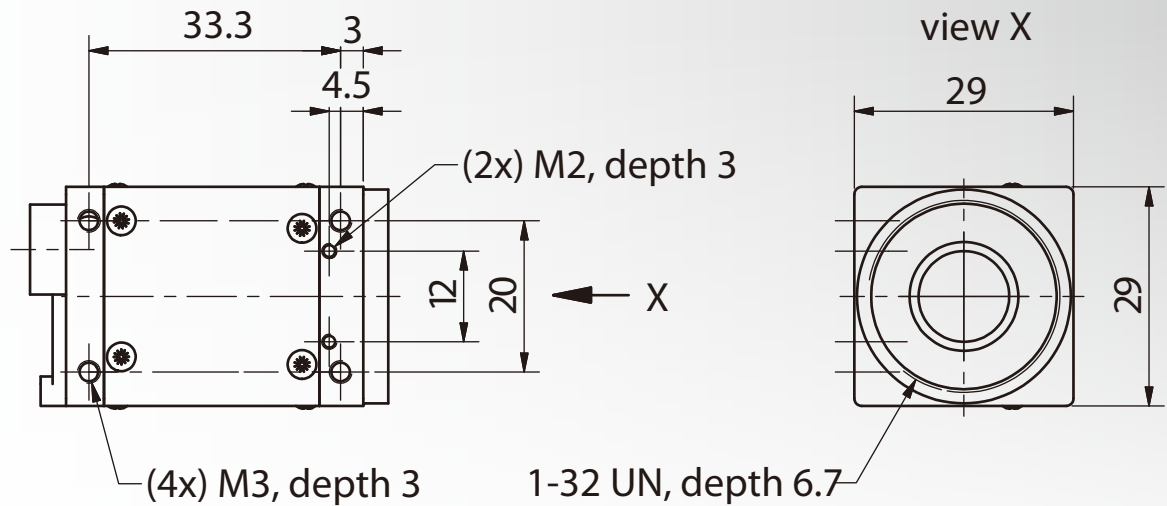

Dimensions: mm  
Tolerances: DIN ISO 2768m



**Headquarters :** The Imaging Source Europe GmbH  
Sommerstrasse 36, D-28215 Bremen, Germany  
Phone: +49 421-33591-0

**North & South America :** The Imaging Source, LLC  
6926 Shannon Willow Rd., S 400, Charlotte, NC 28226, USA  
Phone: +1 704-370-0110

**Asia Pacific :** The Imaging Source Asia Co., Ltd.  
6F-1, No.230, Sec.3, Ba-De Rd., Taipei City 10555, Taiwan  
Phone: +886 2-2577-1228

[www.theimagingsource.com](http://www.theimagingsource.com)

All product and company names in this document may be trademarks and tradenames of their respective owners and are hereby acknowledged. The Imaging Source Europe GmbH cannot and does not take any responsibility or liability for any information contained in this document. The source code presented in this document is exclusively used for didactic purposes. The Imaging Source does not assume any kind of warranty expressed or implied, resulting from the use of the content of this document or the source code.

The Imaging Source Company reserves the right to make changes in specifications, function or design at any time and without prior notice.  
Last update: October, 2012  
Copyright © 2012 The Imaging Source Europe GmbH  
All rights reserved. Reprint, also in parts, only allowed with permission of The Imaging Source Europe GmbH, fsfw445.en\_US.pdf

All weights and dimensions are approximate. Unless otherwise specified the lenses shown in the context of cameras are not shipped with these cameras.

## The Imaging Source “IEEE 1394b” Series Cameras

### DMK 23F274 / DFK 23F274



The Imaging Source DMK 23F274 (monochrome) and DFK 23F274 (color) IEEE 1394b cameras are the perfect solution for many industrial automation, quality assurance, security, surveillance, and medical applications. Utilizing the very sensitive SONY Ex View HAD ICX 274ALA/AQA monochrome and color CCD sensors, these cameras feature a variety of input, output, strobe, and trigger options via a 6-pin external Hirose port. With up to 20 fps and a trigger delay of less than 5 micro seconds, the DMK 23F274 and DFK 23F274 IEEE 1394b cameras from The Imaging Source are a low cost, yet highly versatile imaging solution.

#### Included :

- Camera, CS to C mount adapter and tripod mount
- Drivers compatible to WDM, DirectShow, DirectX®, TWAIN, ActivVisionTools, HALCON, Vfw and LabVIEW® for Windows 7/8, Windows Vista, and Windows XP
- IC Capture camera control and acquisition software for Windows 7/8, Windows Vista, and Windows XP (32 and 64 bit versions)
- IC Imaging Control Software Development Kit (SDK) including a .NET component, an ActiveX component, and a C++ class library for Windows

#### Features :

- Variable trigger (4μs to 1s)
- Digital I/O strobe
- CS with C mount adapter
- Optional external DC driven auto iris controller

#### Accessories :

- CS to M12 adapters
- C, CS, and M12 lenses
- 6-pin Hirose trigger cable

## Specification : DMK 23F274 (Monochrome)

### GENERAL BEHAVIOR

Video formats @ Frame rate	1600x1200 Y800 @ 20, 15, 7.5, 3.75 fps 1600x1200 Y16 @ 20, 15, 7.5, 3.75 fps
Sensitivity	0.015 lx
Dynamic range	8 / 12 bit

### INTERFACE (OPTICAL)

IR cut filter	no
Sensor specification	ICX274AL
Type	progressive scan
Format	1/1.8 "
Resolution	H: 1600, V: 1200
Pixel size	H: 4.4 $\mu$ m, V: 4.4 $\mu$ m
Lens mount	C/CS

### INTERFACE (ELECTRICAL)

Supply voltage	8 to 30 VDC
Current consumption	approx. 200 mA at 12 VDC

### INTERFACE (MECHANICAL)

Dimensions	H: 29 mm, W: 29 mm, L: 47 mm
Mass	65 g

### ADJUSTMENTS (MANUAL)

Shutter	1/100,000 to 30 s
Gain	0 to 36 dB

### ADJUSTMENTS (AUTOMATIC)

Shutter	1/100,000 to 30 s
Gain	0 to 36 dB

### ENVIRONMENTAL

Max. temperature (operation)	-5 °C to 45 °C
Max. temperature (storage)	-20 °C to 60 °C
Max. humidity (operation)	20 % to 80 % non-condensing
Max. humidity (storage)	20 % to 95 % non-condensing

## Specification : DFK 23F274 (Color)

### GENERAL BEHAVIOR

Video formats @ Frame rate	1600x1200 RGB32 @ 20, 15, 7.5, 3.75 fps
	1600x1200 Y800 @ 20, 15, 7.5, 3.75 fps
	1600x1200 Y16 @ 20, 15, 7.5, 3.75 fps
Sensitivity	0.05 lx
Dynamic range	8 / 12 bit

### INTERFACE (OPTICAL)

IR cut filter	yes
Sensor specification	ICX274AQ
Type	progressive scan
Format	1/1.8 "
Resolution	H: 1600, V: 1200
Pixel size	H: 4.4 µm, V: 4.4 µm
Lens mount	C/CS

### INTERFACE (ELECTRICAL)

Supply voltage	8 to 30 VDC
Current consumption	approx. 200 mA at 12 VDC

### INTERFACE (MECHANICAL)

Dimensions	H: 29 mm, W: 29 mm, L: 47 mm
Mass	65 g

### ADJUSTMENTS (MANUAL)

Shutter	1/100,000 to 30 s
Gain	0 to 36 dB
White balance	-2 dB to +6 dB

### ADJUSTMENTS (AUTOMATIC)

Shutter	1/100,000 to 30 s
Gain	0 to 36 dB
White balance	-2 dB to +6 dB

### ENVIRONMENTAL

Max. temperature (operation)	-5 °C to 45 °C
Max. temperature (storage)	-20 °C to 60 °C
Max. humidity (operation)	20 % to 80 % non-condensing
Max. humidity (storage)	20 % to 95 % non-condensing

## Monochrome Spectral Response Curve

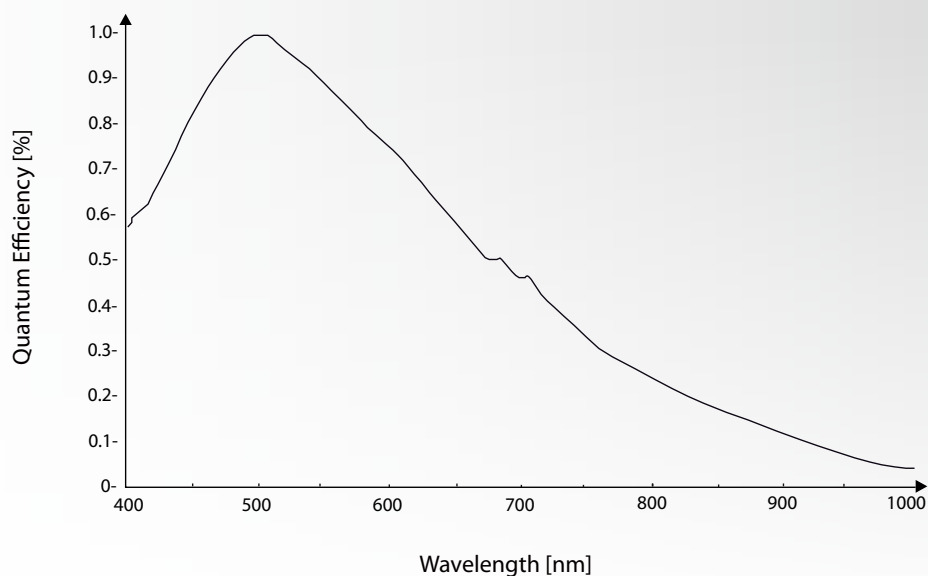

Sensor: Sony ICX 274AL - courtesy of SONY Deutschland GmbH

## Color Spectral Response Curve

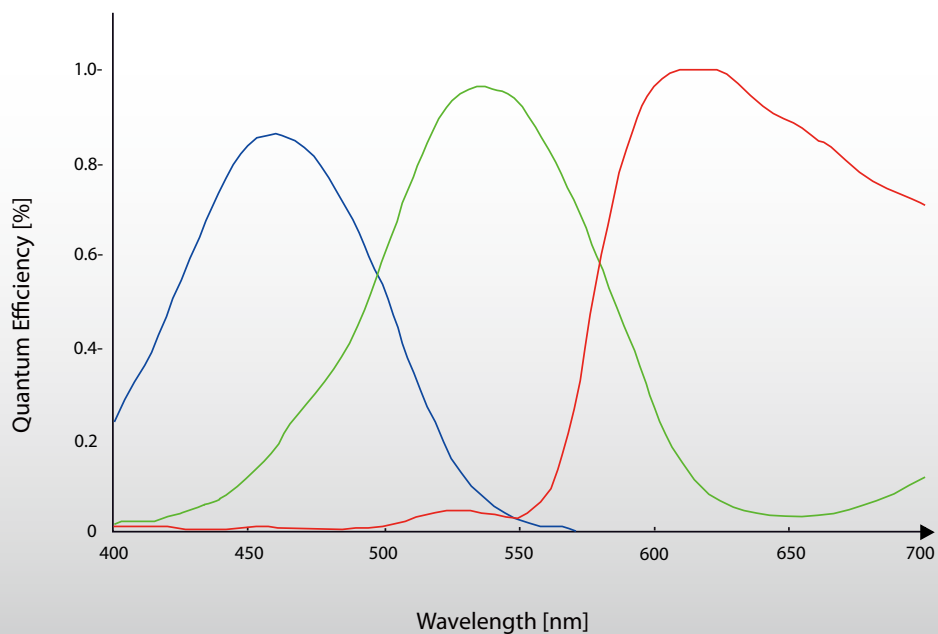

Sensor: Sony ICX 274AQ - courtesy of SONY Deutschland GmbH

## DMK 23F274 / DFK 23F274 Dimensional Diagram

(with tripod adapter)

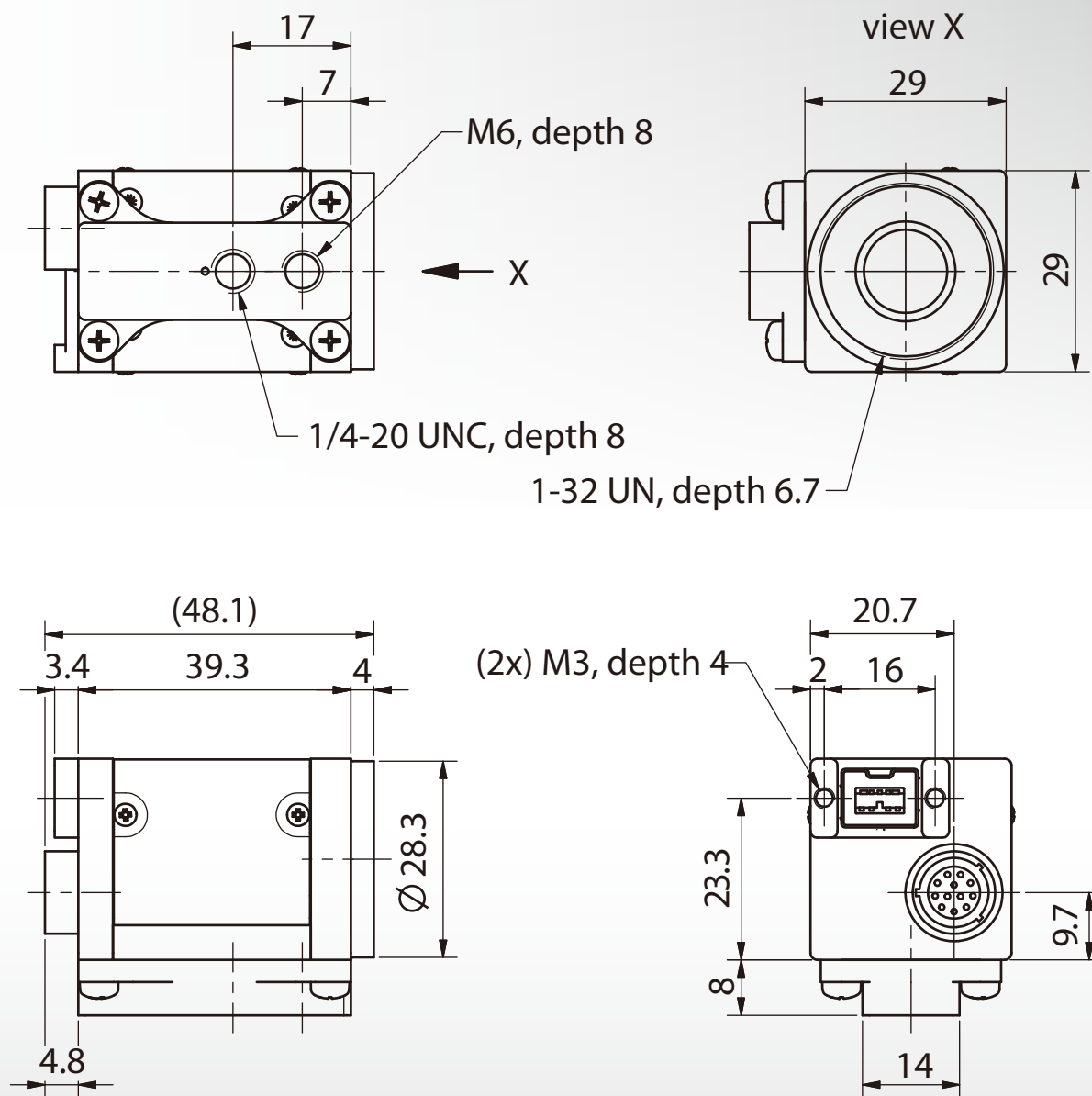

Dimensions: mm

Tolerances: DIN ISO 2768m



## DMK 23F274 / DFK 23F274 Dimensional Diagram

(without tripod adapter)

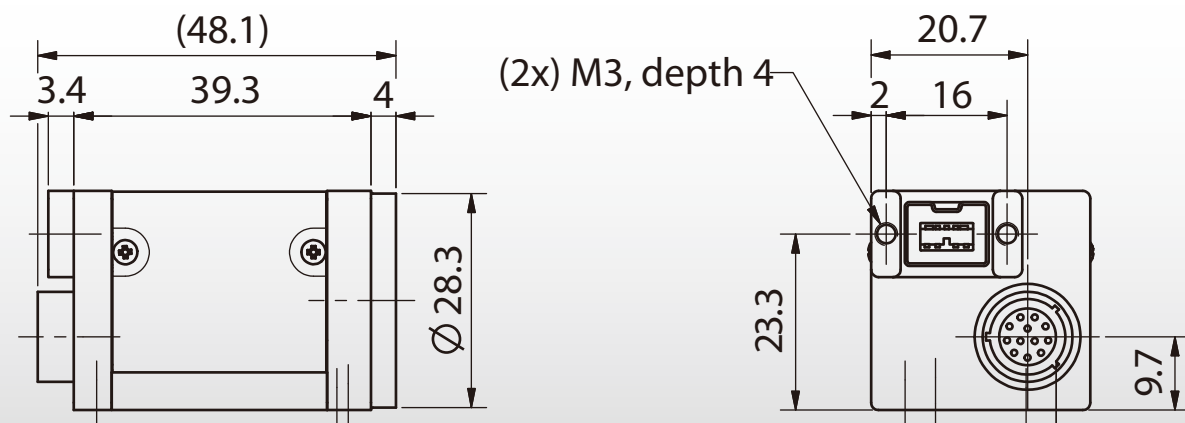
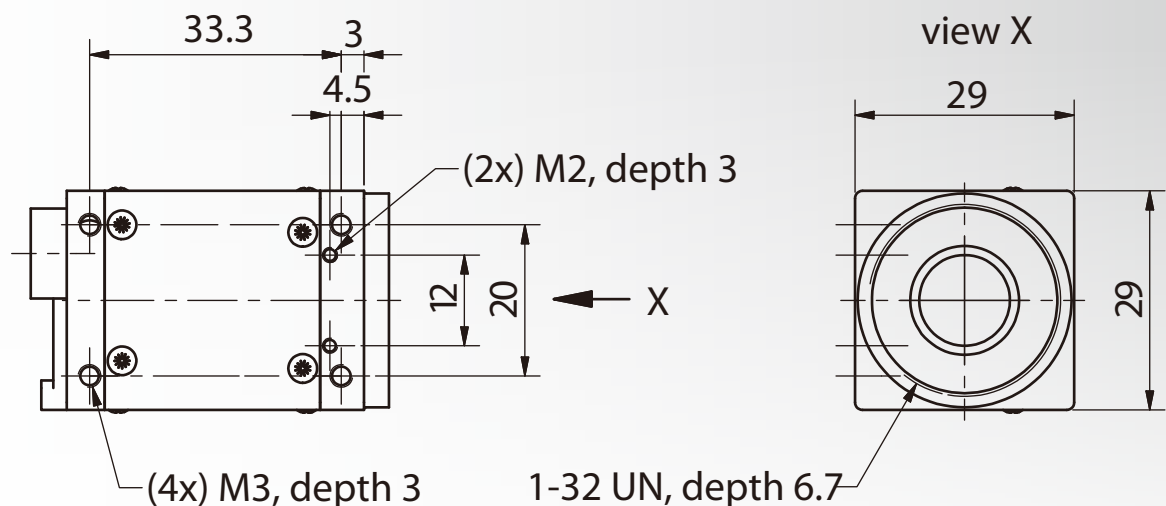

Dimensions: mm  
Tolerances: DIN ISO 2768m



**Headquarters :** The Imaging Source Europe GmbH  
Sommerstrasse 36, D-28215 Bremen, Germany  
Phone: +49 421-33591-0

**North & South America :** The Imaging Source, LLC  
6926 Shannon Willow Rd., S 400, Charlotte, NC 28226, USA  
Phone: +1 704-370-0110

**Asia Pacific :** The Imaging Source Asia Co., Ltd.  
6F-1, No.230, Sec.3, Ba-De Rd., Taipei City 10555, Taiwan  
Phone: +886 2-2577-1228

[www.theimagingsource.com](http://www.theimagingsource.com)

All product and company names in this document may be trademarks and tradenames of their respective owners and are hereby acknowledged. The Imaging Source Europe GmbH cannot and does not take any responsibility or liability for any information contained in this document. The source code presented in this document is exclusively used for didactic purposes. The Imaging Source does not assume any kind of warranty expressed or implied, resulting from the use of the content of this document or the source code.

The Imaging Source Company reserves the right to make changes in specifications, function or design at any time and without prior notice.  
Last update: October, 2012  
Copyright © 2012 The Imaging Source Europe GmbH  
All rights reserved. Reprint, also in parts, only allowed with permission of The Imaging Source Europe GmbH, fsfwb274.en\_US.pdf

All weights and dimensions are approximate. Unless otherwise specified the lenses shown in the context of cameras are not shipped with these cameras.

## The Imaging Source "IEEE 1394b" Series Cameras

### DMK 23FP031 / DFK 23FP031



The Imaging Source DMK 23FP031 (monochrome) and DFK 23FP031 (color) IEEE 1394b cameras are the perfect solution for many industrial automation, quality assurance, security, surveillance, and medical applications. Utilizing the very sensitive Aptina 5 Megapixel MT9P031 monochrome and color rolling shutter CMOS sensors, these cameras feature a variety of input, output, strobe, and trigger options via an external 6-pin Hirose port. With up to 15 fps and a trigger delay of less than 5 micro seconds, the DMK 23FP031 and DFK 23FP031 IEEE 1394b cameras from The Imaging Source are a very low cost, yet highly versatile imaging solution.

#### **Included :**

- Camera, CS to C mount adapter and tripod mount
- Drivers compatible to WDM, DirectShow, DirectX®, TWAIN, ActivVisionTools, HALCON, Vfw and LabVIEW® for Windows 7/8, Windows Vista, and Windows XP
- IC Capture camera control and acquisition software for Windows 7/8, Windows Vista, and Windows XP (32 and 64 bit versions)
- IC Imaging Control Software Development Kit (SDK) including a .NET component, an ActiveX component, and a C++ class library for Windows

#### **Features :**

- Variable trigger (4µs to 1s)
- Digital I/O strobe
- CS with C mount adapter
- Binning and ROI (CMOS only)
- Optional external DC driven auto iris controller

#### **Accessories :**

- CS to M12 adapters
- C, CS, and M12 lenses
- 6-pin Hirose trigger cable



## Specification : DMK 23FP031 (Monochrome)

### GENERAL BEHAVIOR

Video formats @ Frame rate	2592x1944 Y800 @ 15, 7.5, 3.75 fps 2592x1944 Y16 @ 15, 7.5, 3.75 fps
Sensitivity	0.015 lx
Dynamic range	8 / 12 bit

### INTERFACE (OPTICAL)

IR cut filter	no
Sensor specification	MT9P031
Shutter	Rolling
Format	1/2.5 "
Resolution	H: 2592, V: 1944
Pixel size	H: 2.2 µm, V: 2.2 µm
Lens mount	C/CS

### INTERFACE (ELECTRICAL)

Supply voltage	8 to 30 VDC
Current consumption	approx. 200 mA at 12 VDC

### INTERFACE (MECHANICAL)

Dimensions	H: 29 mm, W: 29 mm, L: 47 mm
Mass	65 g

### ADJUSTMENTS (MANUAL)

Shutter	1/100,000 to 30 s
Gain	0 to 36 dB

### ADJUSTMENTS (AUTOMATIC)

Shutter	1/100,000 to 30 s
Gain	0 to 36 dB

### ENVIRONMENTAL

Max. temperature (operation)	-5 °C to 45 °C
Max. temperature (storage)	-20 °C to 60 °C
Max. humidity (operation)	20 % to 80 % non-condensing
Max. humidity (storage)	20 % to 95 % non-condensing

## Specification : DFK 23FP031 (Color)

### GENERAL BEHAVIOR

Video formats @ Frame rate	2592x1944 RGB32 @ 15, 7.5, 3.75 fps
	2592x1944 Y800 @ 15, 7.5, 3.75 fps
	2592x1944 Y16 @ 15, 7.5, 3.75 fps
Sensitivity	0.05 lx
Dynamic range	8 / 12 bit

### INTERFACE (OPTICAL)

IR cut filter	yes
Sensor specification	MT9P031
Shutter	Rolling
Format	1/2.5 "
Resolution	H: 2592, V: 1944
Pixel size	H: 2.2 $\mu$ m, V: 2.2 $\mu$ m
Lens mount	C/CS

### INTERFACE (ELECTRICAL)

Supply voltage	8 to 30 VDC
Current consumption	approx. 200 mA at 12 VDC

### INTERFACE (MECHANICAL)

Dimensions	H: 29 mm, W: 29 mm, L: 47 mm
Mass	65 g

### ADJUSTMENTS (MANUAL)

Shutter	1/100,000 to 30 s
Gain	0 to 36 dB
White balance	-2 dB to +6 dB

### ADJUSTMENTS (AUTOMATIC)

Shutter	1/100,000 to 30 s
Gain	0 to 36 dB
White balance	-2 dB to +6 dB

### ENVIRONMENTAL

Max. temperature (operation)	-5 °C to 45 °C
Max. temperature (storage)	-20 °C to 60 °C
Max. humidity (operation)	20 % to 80 % non-condensing
Max. humidity (storage)	20 % to 95 % non-condensing

## Monochrome Spectral Response Curve

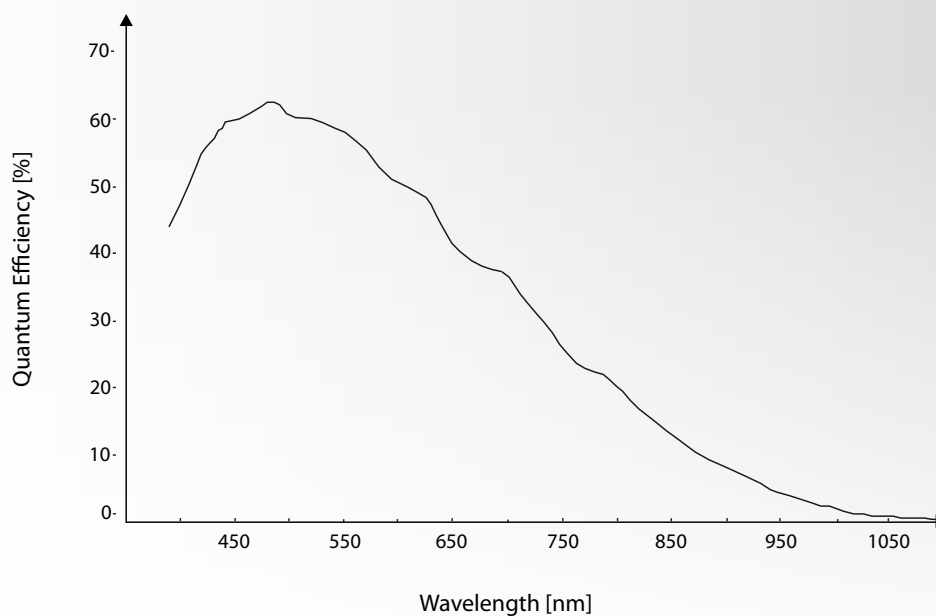

Sensor: Micron MT9P031 M - courtesy of Aptina Deutschland GmbH

## Color Spectral Response Curve

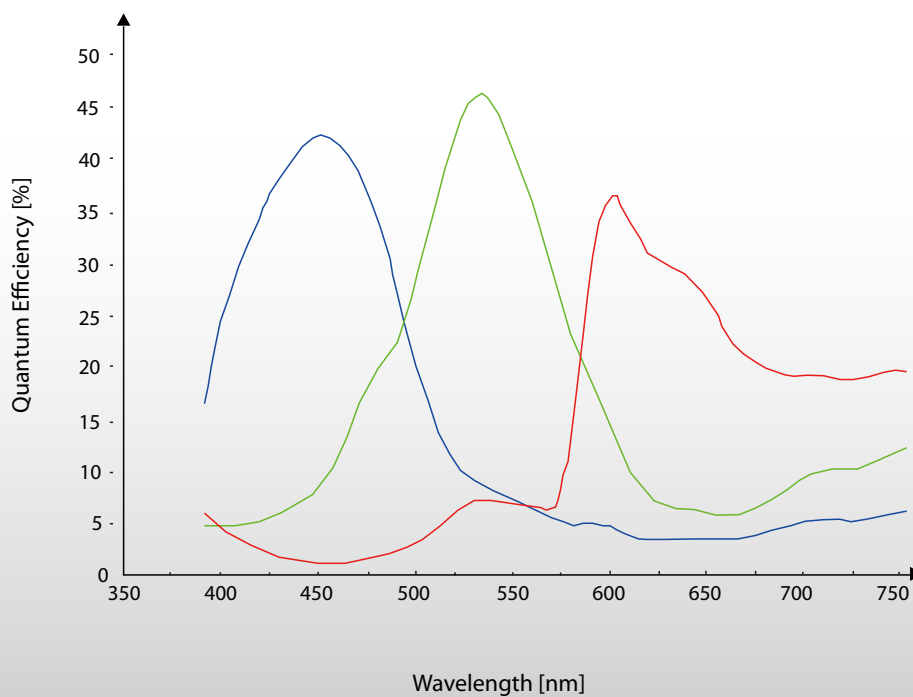

Sensor: Micron MT9P031 C - courtesy of Aptina Deutschland GmbH

## DMK 23FP031 / DFK 23FP031 Dimensional Diagram

(with tripod adapter)

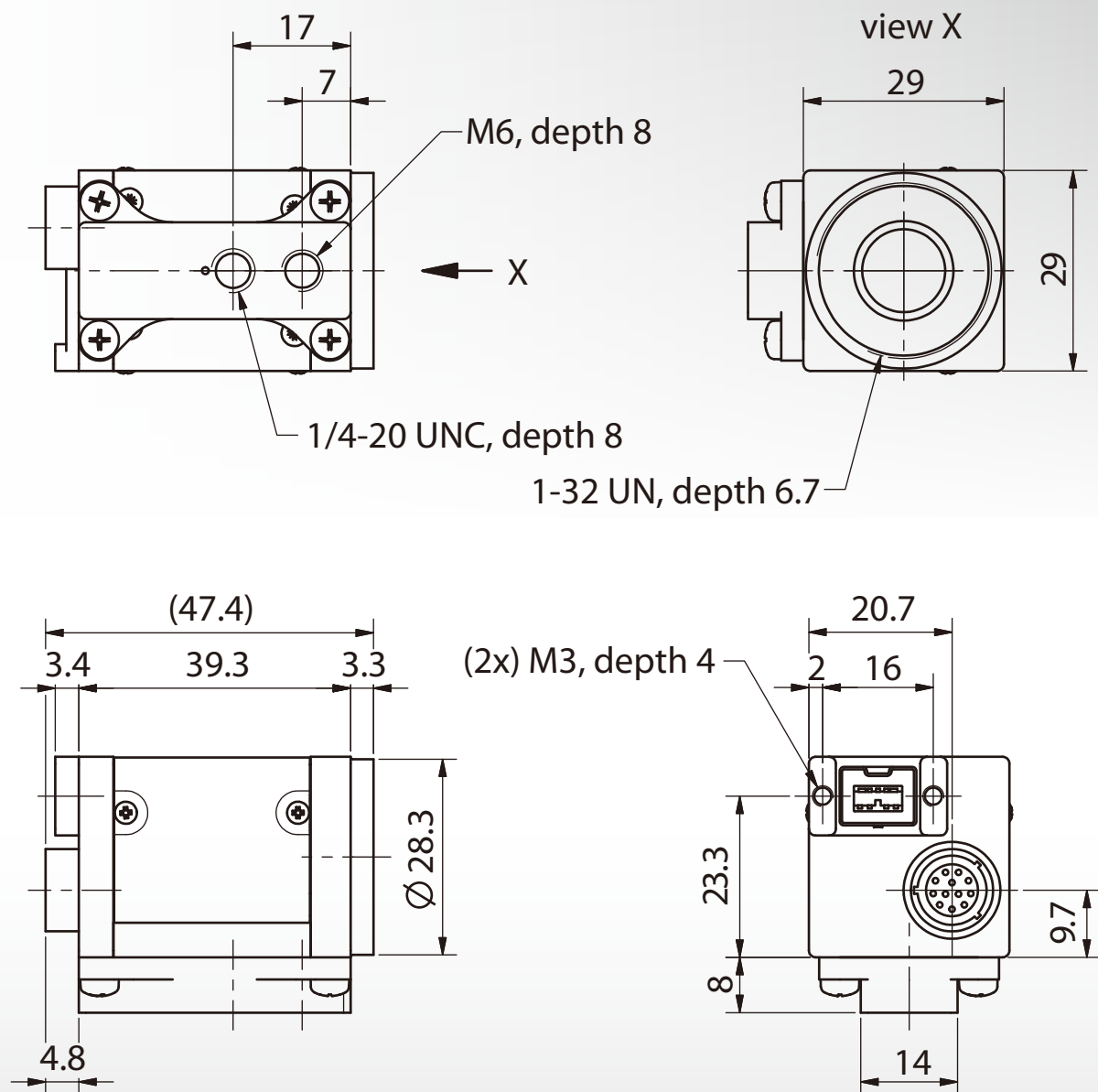

Dimensions: mm  
Tolerances: DIN ISO 2768m



## DMK 23FP031 / DFK 23FP031 Dimensional Diagram

(without tripod adapter)

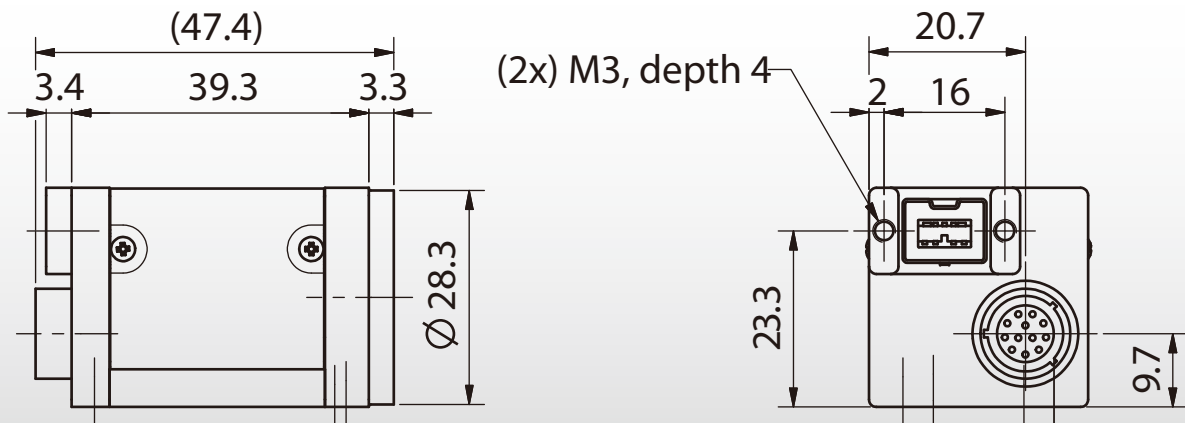
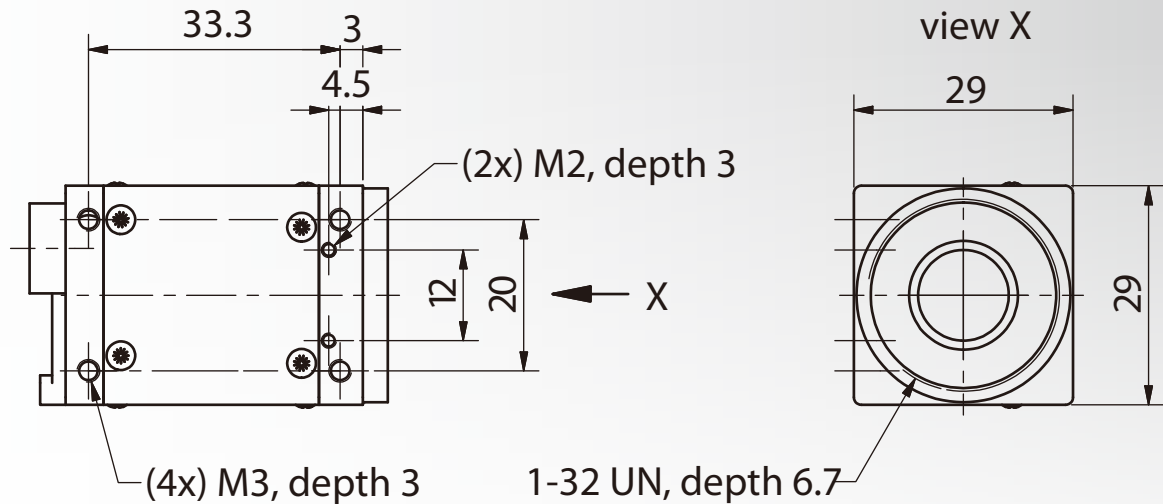

Dimensions: mm  
Tolerances: DIN ISO 2768m



**Headquarters :** The Imaging Source Europe GmbH  
Sommerstrasse 36, D-28215 Bremen, Germany  
Phone: +49 421-33591-0

**North & South America :** The Imaging Source, LLC  
6926 Shannon Willow Rd., S 400, Charlotte, NC 28226, USA  
Phone: +1 704-370-0110

**Asia Pacific :** The Imaging Source Asia Co., Ltd.  
6F-1, No.230, Sec.3, Ba-De Rd., Taipei City 10555, Taiwan  
Phone: +886 2-2577-1228

[www.theimagingsource.com](http://www.theimagingsource.com)

All product and company names in this document may be trademarks and tradenames of their respective owners and are hereby acknowledged. The Imaging Source Europe GmbH cannot and does not take any responsibility or liability for any information contained in this document. The source code presented in this document is exclusively used for didactic purposes. The Imaging Source does not assume any kind of warranty expressed or implied, resulting from the use of the content of this document or the source code.

The Imaging Source Company reserves the right to make changes in specifications, function or design at any time and without prior notice.

Last update: October, 2012

Copyright © 2012 The Imaging Source Europe GmbH

All rights reserved. Reprint, also in parts, only allowed with permission of The Imaging Source Europe GmbH, fsfwbp031.en\_US.pdf

All weights and dimensions are approximate. Unless otherwise specified the lenses shown in the context of cameras are not shipped with these cameras.

## The Imaging Source “One4all” Series USB CMOS Cameras

- Dimensions 36 x 36 x 25 mm
- CMOS sensors available
- Very attractive pricing



Model	Resolution	Megapixel	Pixel Size	Frame Rate	Sensor	Sensor Size	A/D
DMK 22A(B)UC03	744 x 480	0.3	6 µm	76 fps	Aptina MT9V024 M	1/3" CMOS	8 bit
DFK 22A(B)UC03	744 x 480	0.3	6 µm	76 fps	Aptina MT9V024 C	1/3" CMOS	8 bit
DMK 42A(B)UC03	1280 x 960	1.2	3,75 µm	25 fps	Aptina MT9M021 M	1/3" CMOS	8 bit
DFK 42A(B)UC03	1280 x 960	1.2	3,75 µm	25 fps	Aptina MT9M021 C	1/3" CMOS	8 bit
DMK 72A(B)UC02	2592 x 1944	5	2.2 µm	6 fps	Aptina MT9P031 M	1/2.5" CMOS	8 bit
DFK 72A(B)UC02	2592 x 1944	5	2.2 µm	6 fps	Aptina MT9P031 C	1/2.5" CMOS	8 bit

The Imaging Source “One4all” series of CMOS machine vision cameras is the perfect solution for many industrial automation, quality assurance, security, surveillance, and medical applications. Utilizing the highly sensitive Aptina MT9P031, MT9V024 and MT9M021 CMOS sensors, the housed products are very compact and are ideally suited to cost sensitive applications. Binning, windowing and high-speed readout are but a few of the performance enhancements that when coupled with DigitalClarity technology, dramatically reduces image noise levels. The Imaging Source “One4all” CMOS cameras are characterized by small housings and very competitive prices.

### Included :

- Camera, CS to C mount adapter and tripod mount
- Drivers compatible to WDM, DirectShow, DirectX®, TWAIN, ActivVisionTools, HALCON, VfW and LabVIEW® for Windows 7/8, Windows Vista, and Windows XP
- IC Capture camera control and aquisition software for Windows 7/8, Windows Vista, and Windows XP (32 and 64 bit versions)
- IC Imaging Control Software Development Kit (SDK) including a .NET component, an ActiveX component, and a C++ class library for Windows

### Features :

- Digital I/O strobe
- CS with C mount adapter
- Binning and ROI

### Accessories :

- CS to M12 adapters
- C, CS, and M12 lenses
- USB 2.0 cable (1.8m, 3m, 4.5m)
- 4-pin Hirose trigger cable

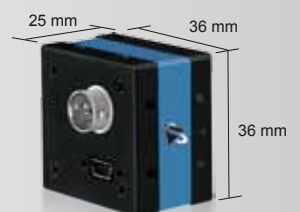

## The Imaging Source “One4all” Series USB CMOS Cameras

### DMK 22A(B)UC03 / DFK 22A(B)UC03

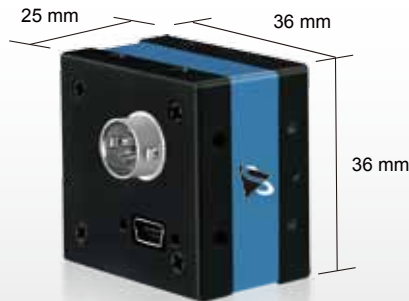

The Imaging Source DMK 22A(B)UC03 (monochrome) and DFK 22A(B)UC03 (color) wide VGA USB CMOS cameras are the perfect solution for many industrial automation, quality assurance, security, surveillance, and medical applications. Utilizing the Aptina MT9V024 CMOS sensors, the housed products are very compact and extremely cost sensitive. Selectable windows and high-speed readout are but a few of performance enhancements that are coupled with the included comprehensive software package.

The Imaging Source 22 “One4all” series CMOS cameras are characterized by small housing and very competitive prices.

#### Included :

- Camera, CS to C mount adapter and tripod mount
- Drivers compatible to WDM, DirectShow, DirectX®, TWAIN, ActivisionTools, HALCON, VfW and LabVIEW® for Windows 7/8, Windows Vista, and Windows XP
- IC Capture camera control and acquisition software for Windows 7/8, Windows Vista, and Windows XP (32 and 64 bit versions)
- IC Imaging Control Software Development Kit (SDK) including a .NET component, an ActiveX component, and a C++ class library for Windows

#### Features :

- Digital I/O strobe
- CS with C mount adapter
- Binning and ROI

#### Accessories :

- CS to M12 adapters
- C, CS, and M12 lenses
- USB 2.0 cable (1.8m, 3m, 4.5m)
- 4-pin Hirose trigger cable

## Specification: DMK 22A(B)UC03 (Monochrome)

### GENERAL BEHAVIOR

#### Example Configurations

Resolution	Format	FPS	Sensitivity
744x480	1/3 "	76	4.8 V/lux-sec
640x480	1/3.5 "	87	4.8 V/lux-sec
320x240	1/7 "	150	4.8 V/lux-sec
Color format		Y800	
Dynamic range		8 bit	

### INTERFACE (OPTICAL)

IR cut filter	no
Sensor specification	MT9V024
Shutter	Global
Format	1/3 "
Resolution	H: 744, V: 480
Pixel size	H: 6.0 µm, V: 6.0 µm
Lens mount	C/CS

### INTERFACE (ELECTRICAL)

Supply voltage	4.5 to 5.5 VDC
Current consumption	approx. 250 mA at 5 VDC

### INTERFACE (MECHANICAL)

Dimensions	H: 36 mm, W: 36 mm, L: 25 mm
Mass	70 g

### ADJUSTMENTS (MANUAL)

Shutter	1/10,000 to 1/4 s
Gain	0 to 18 dB

### ADJUSTMENTS (AUTOMATIC)

Shutter	1/10,000 to 1/4 s
Gain	0 to 18 dB

### ENVIRONMENTAL

Max. temperature (operation)	-5 °C to 45 °C
Max. temperature (storage)	-20 °C to 60 °C
Max. humidity (operation)	20 % to 80 % non-condensing
Max. humidity (storage)	20 % to 95 % non-condensing



## Specification: DFK 22A(B)UC03 (Color)

### GENERAL BEHAVIOR

#### Example Configurations

Resolution	Format	FPS	Sensitivity
744x480	1/3 "	76	4.8 V/lux-sec
640x480	1/3.5 "	87	4.8 V/lux-sec
320x240	1/7 "	150	4.8 V/lux-sec
Color format	Y800, RGB32		
Dynamic range	8 bit		

### INTERFACE (OPTICAL)

IR cut filter	yes
Sensor specification	MT9V024
Shutter	Global
Format	1/3 "
Resolution	H: 744, V: 480
Pixel size	H: 6.0 µm, V: 6.0 µm
Lens mount	C/CS

### INTERFACE (ELECTRICAL)

Supply voltage	4.5 to 5.5 VDC
Current consumption	approx. 250 mA at 5 VDC

### INTERFACE (MECHANICAL)

Dimensions	H: 36 mm, W: 36 mm, L: 25 mm
Mass	70 g

### ADJUSTMENTS (MANUAL)

Shutter	1/10,000 to 1/4 s
Gain	0 to 18 dB
White balance	-6 dB to +6 dB

### ADJUSTMENTS (AUTOMATIC)

Shutter	1/10,000 to 1/4 s
Gain	0 to 18 dB
White balance	-6 dB to +6 dB

### ENVIRONMENTAL

Max. temperature (operation)	-5 °C to 45 °C
Max. temperature (storage)	-20 °C to 60 °C
Max. humidity (operation)	20 % to 80 % non-condensing
Max. humidity (storage)	20 % to 95 % non-condensing

## Monochrome Spectral Response Curve

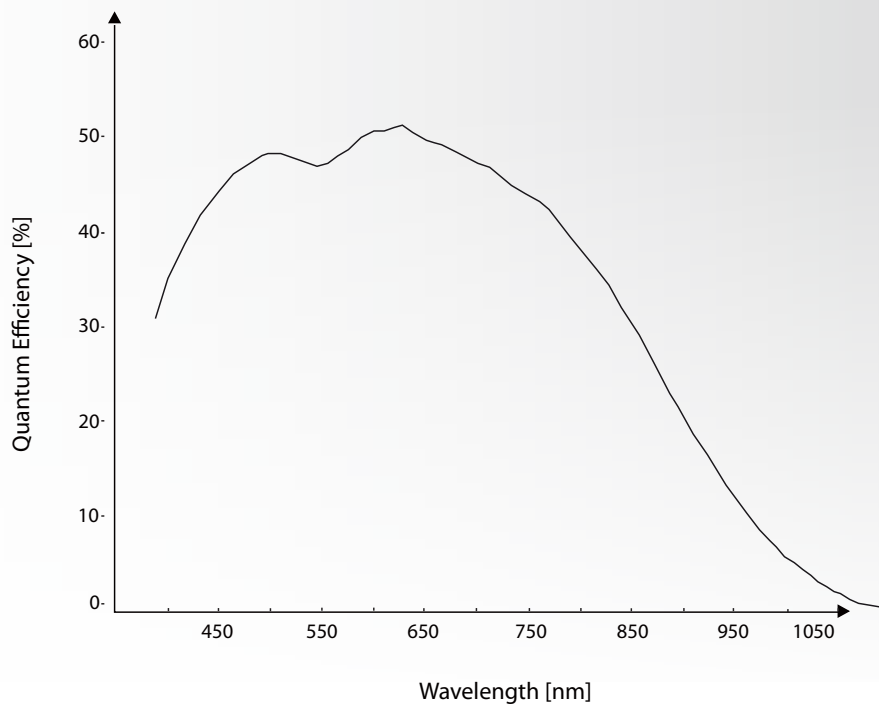

Sensor: Micron MT9V024 M - courtesy of Aptina Deutschland GmbH

## Color Spectral Response Curve

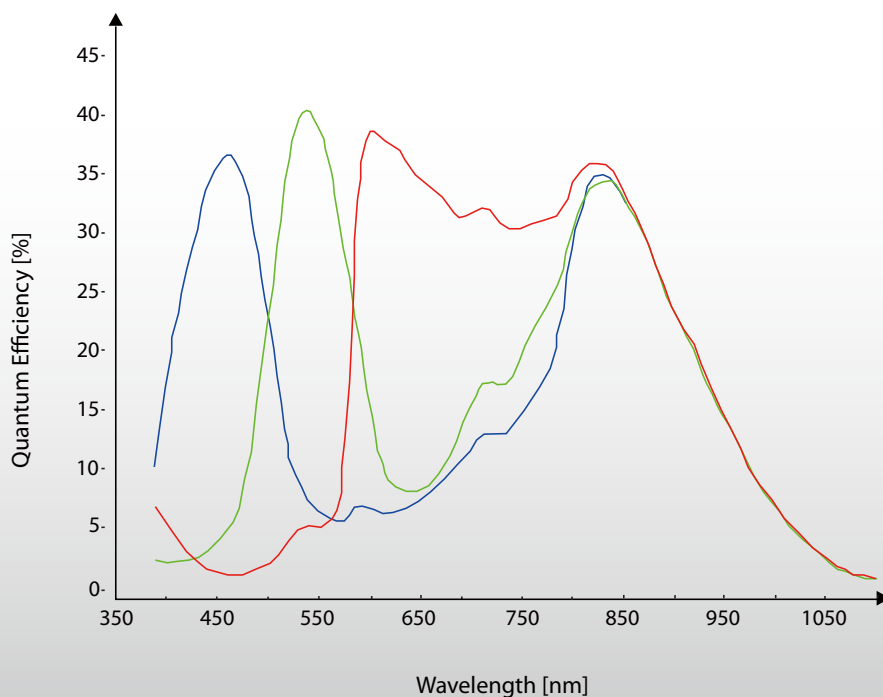

Sensor: Micron MT9V024 C - courtesy of Aptina Deutschland GmbH

## DMK 22AUC03 / DFK 22AUC03

### Dimensional Diagram (with tripod adapter)

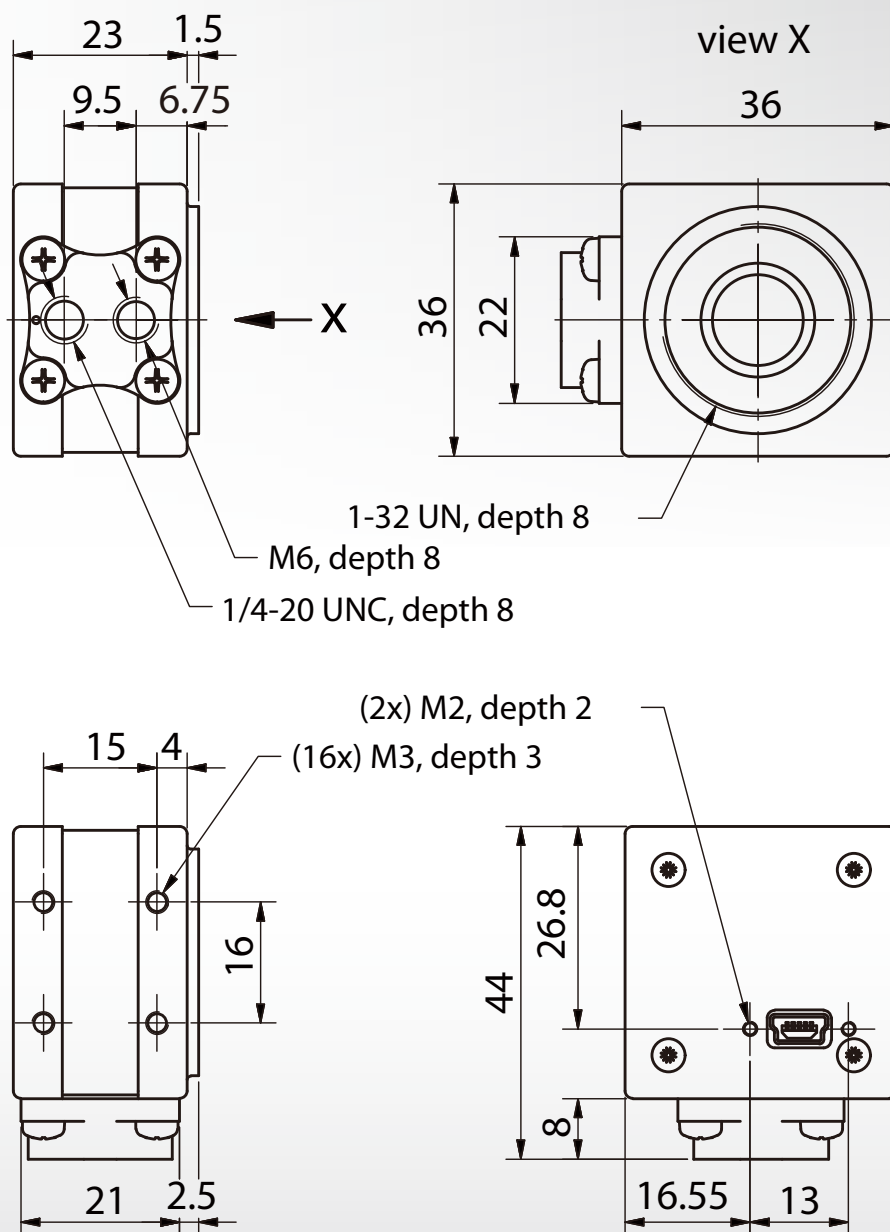

Dimensions : mm  
Tolerances : DIN ISO 2768m



## DMK 22BUC03 / DFK 22BUC03

### Dimensional Diagram (with tripod adapter)

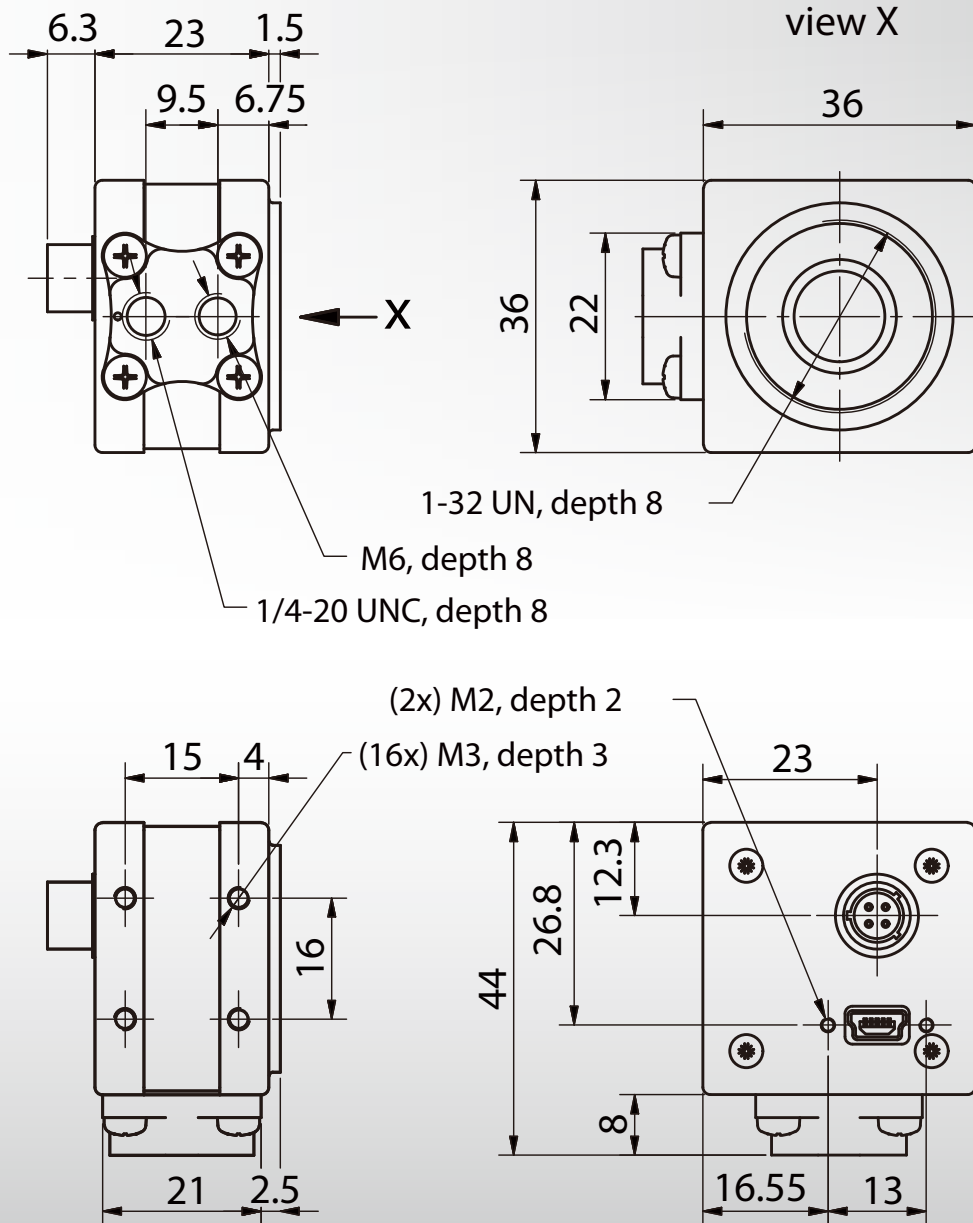

Dimensions : mm  
Tolerances : DIN ISO 2768m



**Headquarters :** The Imaging Source Europe GmbH  
Sommerstrasse 36, D-28215 Bremen, Germany  
Phone: +49 421-33591-0

**North & South America :** The Imaging Source, LLC  
6926 Shannon Willow Rd., S 400, Charlotte, NC 28226, USA  
Phone: +1 704-370-0110

**Asia Pacific :** The Imaging Source Asia Co., Ltd.  
6F-1, No.230, Sec.3, Ba-De Rd., Taipei City 10555, Taiwan  
Phone: +886 2-2577-1228  
[www.theimagingsource.com](http://www.theimagingsource.com)

All product and company names in this document may be trademarks and tradenames of their respective owners and are hereby acknowledged. The Imaging Source Europe GmbH cannot and does not take any responsibility or liability for any information contained in this document. The source code presented in this document is exclusively used for didactic purposes. The Imaging Source does not assume any kind of warranty expressed or implied, resulting from the use of the content of this document or the source code.

The Imaging Source Company reserves the right to make changes in specifications, function or design at any time and without prior notice.  
Last update: October, 2012  
Copyright © 2012 The Imaging Source Europe GmbH  
All rights reserved. Reprint, also in parts, only allowed with permission of The Imaging Source Europe GmbH, fs22.en\_US.pdf

All weights and dimensions are approximate. Unless otherwise specified the lenses shown in the context of cameras are not shipped with these cameras.

## The Imaging Source “One4all” Series USB CMOS Cameras

### DMK 42A(B)UC03 / DFK 42A(B)UC03

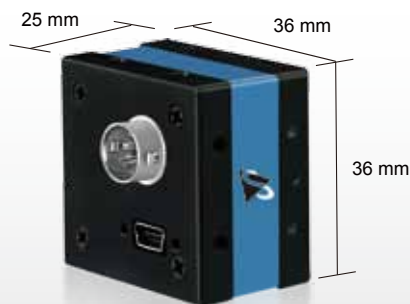

The Imaging Source DMK 42A(B)UC03 (monochrome) and DFK 42A(B)UC03 (color) 1.2 Megapixel USB CMOS cameras are the perfect solution for many industrial automation, quality assurance, security, surveillance, and medical applications. Utilizing the Aptina MT9M021 CMOS sensors, the housed products are very compact and extremely cost sensitive. Binning, windowing, and high-speed readout are but a few of performance enhancements that are coupled with the DigitalClarity technology that dramatically reduces image noise levels.

The Imaging Source 42 “One4all” series CMOS cameras are characterized by small housing and very competitive prices.

#### Included :

- Camera, CS to C mount adapter and tripod mount
- Drivers compatible to WDM, DirectShow, DirectX®, TWAIN, ActivVisionTools, HALCON, Vfw and LabVIEW® for Windows 7/8, Windows Vista, and Windows XP
- IC Capture camera control and acquisition software for Windows 7/8, Windows Vista, and Windows XP (32 and 64 bit versions)
- IC Imaging Control Software Development Kit (SDK) including a .NET component, an ActiveX component, and a C++ class library for Windows

#### Features :

- Digital I/O strobe
- CS with C mount adapter
- Binning and ROI

#### Accessories :

- CS to M12 adapters
- C, CS, and M12 lenses
- USB 2.0 cable (1.8m, 3m, 4.5m)
- 4-pin Hirose trigger cable

## Specification: DMK 42A(B)UC03 (Monochrome)

### GENERAL BEHAVIOR

#### Example Configurations

Resolution	Format	FPS	Sensitivity
1280x960	1/3 "	25	2.0 V/lux-sec
1280x720	1/3 "	33	2.0 V/lux-sec
1024x768	1/4 "	31	2.0 V/lux-sec
640x480	1/5.5 "	48	2.0 V/lux-sec
Color format	Y800		
Dynamic range	8 bit		

### INTERFACE (OPTICAL)

IR cut filter	no
Sensor specification	MT9M021
Shutter	Global
Format	1/3 "
Resolution	H: 1280, V: 960
Pixel size	H: 3.75 µm, V: 3.75 µm
Lens mount	C/CS

### INTERFACE (ELECTRICAL)

Supply voltage	4.5 to 5.5 VDC
Current consumption	approx. 250 mA at 5 VDC

### INTERFACE (MECHANICAL)

Dimensions	H: 36 mm, W: 36 mm, L: 25 mm
Mass	70 g

### ADJUSTMENTS (MANUAL)

Shutter	1/10,000 to 30 s
Gain	0 to 18 dB

### ADJUSTMENTS (AUTOMATIC)

Shutter	1/10,000 to 30 s
Gain	0 to 18 dB

### ENVIRONMENTAL

Max. temperature (operation)	-5 °C to 45 °C
Max. temperature (storage)	-20 °C to 60 °C
Max. humidity (operation)	20 % to 80 % non-condensing
Max. humidity (storage)	20 % to 95 % non-condensing

## Specification: DFK 42A(B)UC03 (Color)

### GENERAL BEHAVIOR

#### Example Configurations

Resolution	Format	FPS	Sensitivity
1280x960	1/3 "	25	2.0 V/lux-sec
1280x720	1/3 "	33	2.0 V/lux-sec
1024x768	1/4 "	31	2.0 V/lux-sec
640x480	1/5.5 "	48	2.0 V/lux-sec
Color format	Y800, RGB32		
Dynamic range	8 bit		

### INTERFACE (OPTICAL)

IR cut filter	yes
Sensor specification	MT9M021
Shutter	Global
Format	1/3 "
Resolution	H: 1280, V: 960
Pixel size	H: 3.75 µm, V: 3.75 µm
Lens mount	C/CS

### INTERFACE (ELECTRICAL)

Supply voltage	4.5 to 5.5 VDC
Current consumption	approx. 250 mA at 5 VDC

### INTERFACE (MECHANICAL)

Dimensions	H: 36 mm, W: 36 mm, L: 25 mm
Mass	70 g

### ADJUSTMENTS (MANUAL)

Shutter	1/10,000 to 30 s
Gain	0 to 18 dB

### ADJUSTMENTS (AUTOMATIC)

Shutter	1/10,000 to 30 s
Gain	0 to 18 dB

### ENVIRONMENTAL

Max. temperature (operation)	-5 °C to 45 °C
Max. temperature (storage)	-20 °C to 60 °C
Max. humidity (operation)	20 % to 80 % non-condensing
Max. humidity (storage)	20 % to 95 % non-condensing

## Monochrome Spectral Response Curve

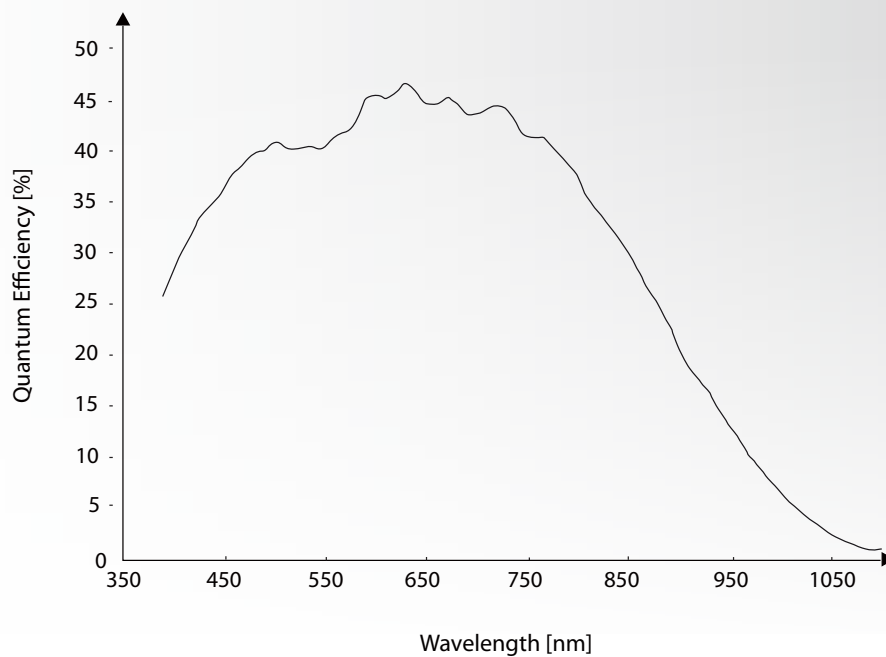

Sensor: Micron MT9M021 M - courtesy of Aptina Deutschland GmbH

## Color Spectral Response Curve

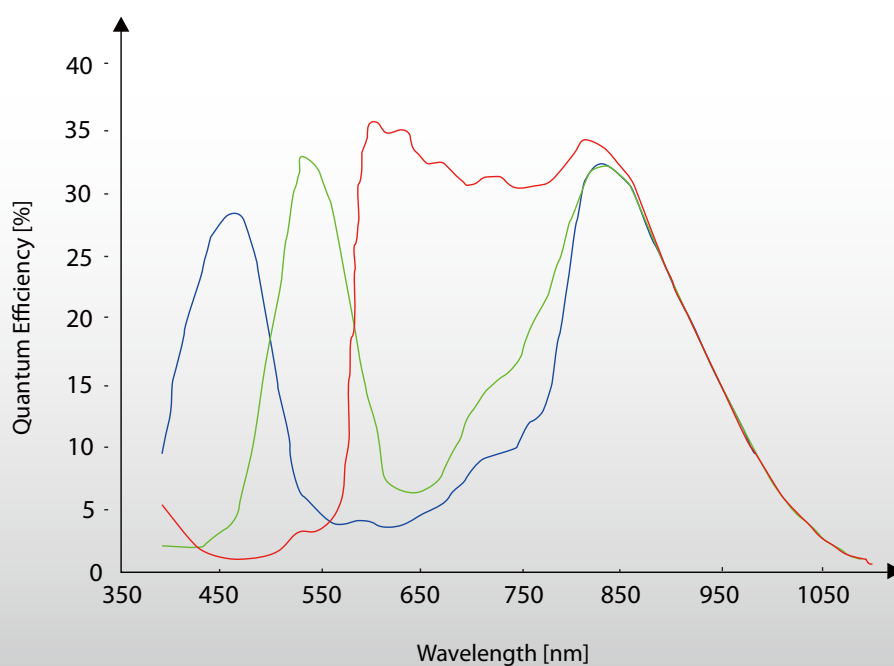

Sensor: Micron MT9M021 C - courtesy of Aptina Deutschland GmbH



## DMK 42AUC03 / DFK 42AUC03

### Dimensional Diagram (with tripod adapter)

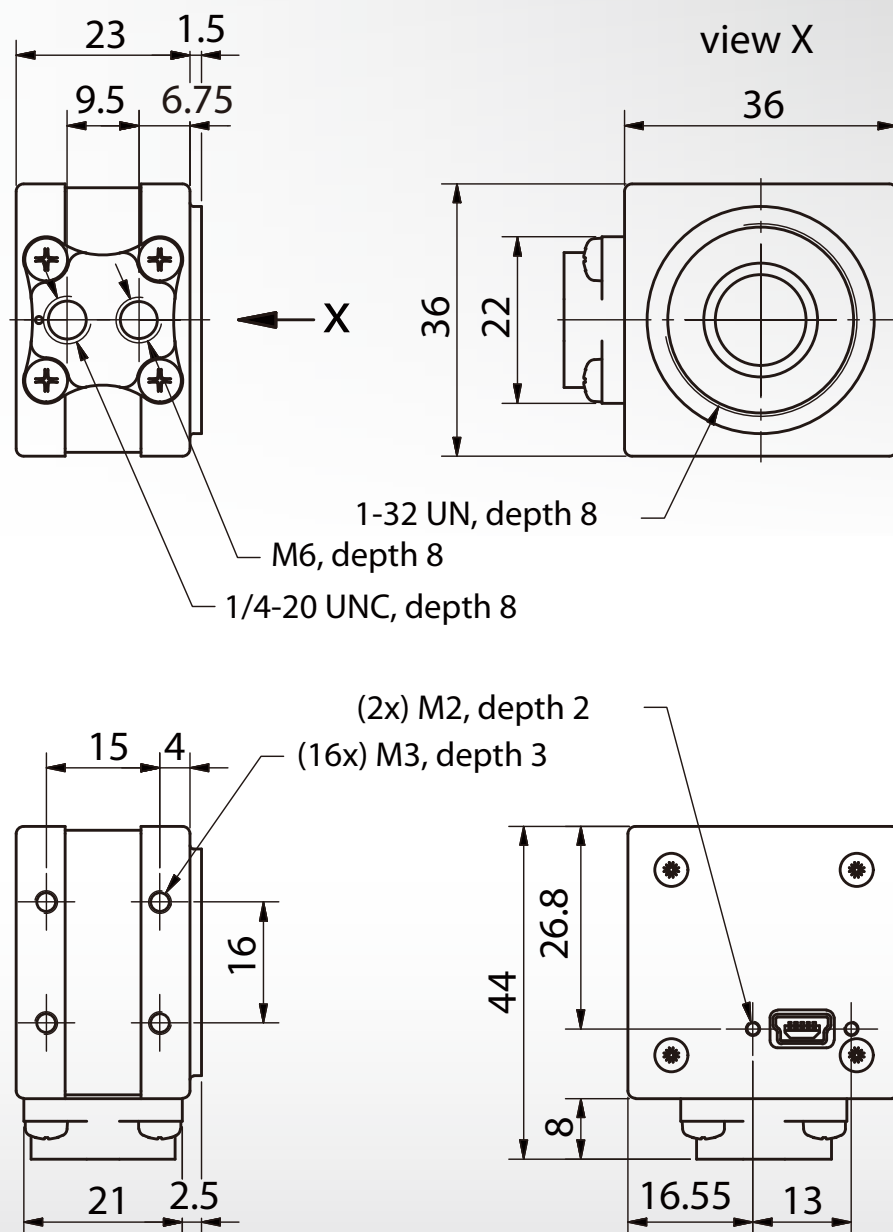

Dimensions : mm  
Tolerances : DIN ISO 2768m



## DMK 42BUC03 / DFK 42BUC03

### Dimensional Diagram (with tripod adapter)

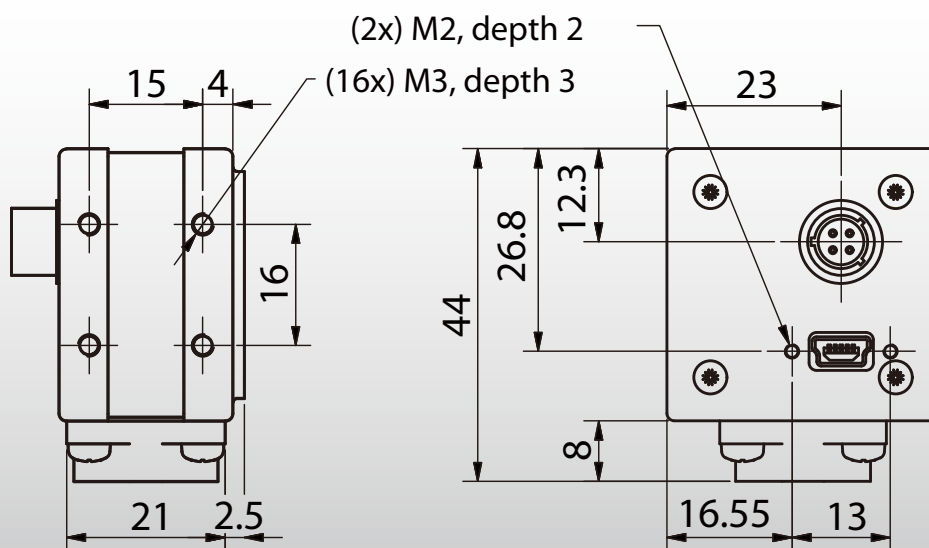
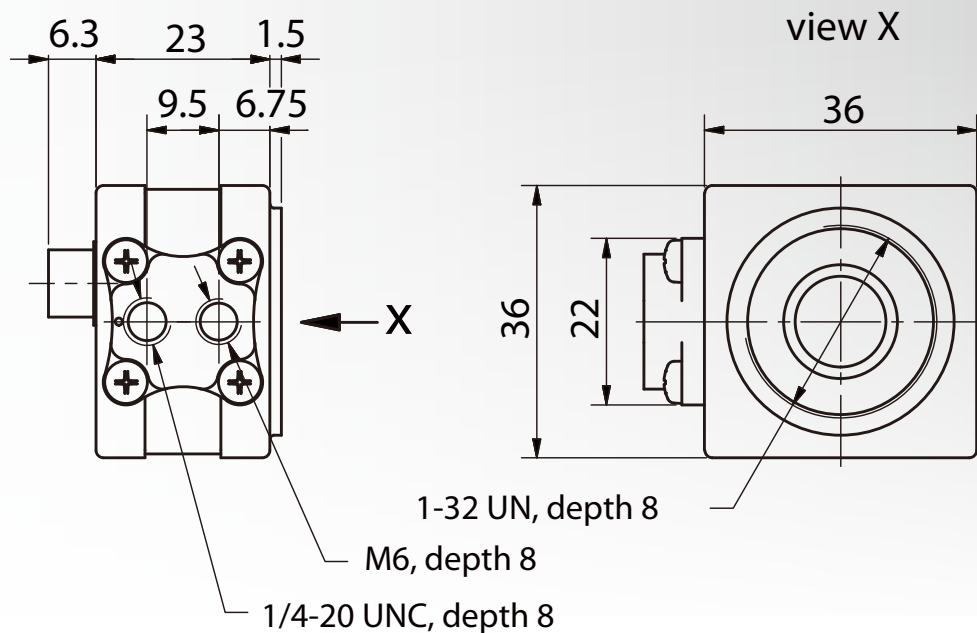

Dimensions : mm  
Tolerances : DIN ISO 2768m



**Headquarters :** The Imaging Source Europe GmbH  
Sommerstrasse 36, D-28215 Bremen, Germany  
Phone: +49 421-33591-0

**North & South America :** The Imaging Source, LLC  
6926 Shannon Willow Rd., S 400, Charlotte, NC 28226, USA  
Phone: +1 704-370-0110

**Asia Pacific :** The Imaging Source Asia Co., Ltd.  
6F-1, No.230, Sec.3, Ba-De Rd., Taipei City 10555, Taiwan  
Phone: +886 2-2577-1228  
[www.theimagingsource.com](http://www.theimagingsource.com)

All product and company names in this document may be trademarks and tradenames of their respective owners and are hereby acknowledged. The Imaging Source Europe GmbH cannot and does not take any responsibility or liability for any information contained in this document. The source code presented in this document is exclusively used for didactic purposes. The Imaging Source does not assume any kind of warranty expressed or implied, resulting from the use of the content of this document or the source code.

The Imaging Source Company reserves the right to make changes in specifications, function or design at any time and without prior notice.  
Last update: October, 2012  
Copyright © 2012 The Imaging Source Europe GmbH  
All rights reserved. Reprint, also in parts, only allowed with permission of The Imaging Source Europe GmbH, fs42.en\_US.pdf

All weights and dimensions are approximate. Unless otherwise specified the lenses shown in the context of cameras are not shipped with these cameras.

## The Imaging Source “One4all” Series USB CMOS Cameras

### DMK 72A(B)UC02 / DFK 72A(B)UC02

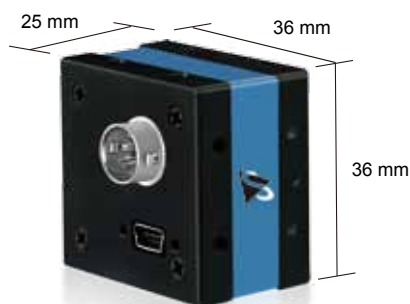

The Imaging Source DMK 72A(B)UC02 (monochrome) and DFK 72A(B)UC02 (color) 5 Megapixel USB CMOS cameras are the perfect solution for many industrial automation, quality assurance, security, surveillance, and medical applications. Utilizing the Aptina MT9P031 CMOS sensors, the housed products are very compact and extremely cost sensitive. Binning, windowing, and high-speed readout are but a few of performance enhancements that are coupled with the DigitalClarity technology that dramatically reduces image noise levels.

The Imaging Source 72 "One4all" series CMOS cameras are characterized by small housing and very competitive prices.

#### Included :

- Camera, CS to C mount adapter and tripod mount
- Drivers compatible to WDM, DirectShow, DirectX®, TWAIN, ActivVisionTools, HALCON, VfW and LabVIEW® for Windows 7/8, Windows Vista, and Windows XP
- IC Capture camera control and aquisition software for Windows 7/8, Windows Vista, and Windows XP (32 and 64 bit versions)
- IC Imaging Control Software Development Kit (SDK) including a .NET component, an ActiveX component, and a C++ class library for Windows

#### Features :

- Digital I/O strobe
- CS with C mount adapter
- Binning and ROI

#### Accessories :

- CS to M12 adapters
- C, CS, and M12 lenses
- USB 2.0 cable (1.8m, 3m, 4.5m)
- 4-pin Hirose trigger cable

## Specification: DMK 72A(B)UC02 (Monochrome)

### GENERAL BEHAVIOR

#### Example Configurations

Resolution	Format	FPS	Sensitivity
2592x1944	1/2.5 "	6	1.4 V/lux-sec
2048x1536	1/3 "	9	1.4 V/lux-sec
1600x1200	1/4 "	13	1.4 V/lux-sec
1280x960	1/4.5 "	19	1.4 V/lux-sec
1280x960	1/2.5 "	15	5.6 V/lux-sec
1024x768	1/5.5 "	27	1.4 V/lux-sec
640x480	1/9 "	52	1.4 V/lux-sec
640x480	1/2.5 "	23	22.4 V/lux-sec

Color format Y800

Dynamic range 8 bit

### INTERFACE (OPTICAL)

IR cut filter no

Sensor specification MT9P031

Shutter Rolling

Format 1/2.5 "

Resolution H: 2592, V: 1944

Pixel size H: 2.2 µm, V: 2.2 µm

Lens mount C/CS

### INTERFACE (ELECTRICAL)

Supply voltage 4.5 to 5.5 VDC

Current consumption approx. 250 mA at 5 VDC

### INTERFACE (MECHANICAL)

Dimensions H: 36 mm, W: 36 mm, L: 25 mm

Mass 70 g

### ADJUSTMENTS (MANUAL)

Shutter 1/10,000 to 30 s

Gain 0 to 18 dB

### ADJUSTMENTS (AUTOMATIC)

Shutter 1/10,000 to 30 s

Gain 0 to 18 dB

### ENVIRONMENTAL

Max. temperature (operation) -5 °C to 45 °C

Max. temperature (storage) -20 °C to 60 °C

Max. humidity (operation) 20 % to 80 % non-condensing

Max. humidity (storage) 20 % to 95 % non-condensing

## Specification: DFK 72A(B)UC02 (Color)

### GENERAL BEHAVIOR

#### Example Configurations

Resolution	Format	FPS	Sensitivity
2592x1944	1/2.5 "	6	1.4 V/lux-sec
2048x1536	1/3 "	9	1.4 V/lux-sec
1600x1200	1/4 "	13	1.4 V/lux-sec
1280x960	1/4.5 "	19	1.4 V/lux-sec
1280x960	1/2.5 "	15	5.6 V/lux-sec
1024x768	1/5.5 "	27	1.4 V/lux-sec
640x480	1/9 "	52	1.4 V/lux-sec
640x480	1/2.5 "	23	22.4 V/lux-sec
Color format	Y800, RGB32		
Dynamic range	8 bit		

### INTERFACE (OPTICAL)

IR cut filter	yes
Sensor specification	MT9P031
Shutter	Rolling
Format	1/2.5 "
Resolution	H: 2592, V: 1944
Pixel size	H: 2.2 µm, V: 2.2 µm
Lens mount	C/CS

### INTERFACE (ELECTRICAL)

Supply voltage	4.5 to 5.5 VDC
Current consumption	approx. 250 mA at 5 VDC

### INTERFACE (MECHANICAL)

Dimensions	H: 36 mm, W: 36 mm, L: 25 mm
Mass	70 g

### ADJUSTMENTS (MANUAL)

Shutter	1/10,000 to 30 s
Gain	0 to 18 dB
White balance	-6 dB to +6 dB

### ADJUSTMENTS (AUTOMATIC)

Shutter	1/10,000 to 30 s
Gain	0 to 18 dB
White balance	-6 dB to +6 dB

### ENVIRONMENTAL

Max. temperature (operation)	-5 °C to 45 °C
Max. temperature (storage)	-20 °C to 60 °C
Max. humidity (operation)	20 % to 80 % non-condensing
Max. humidity (storage)	20 % to 95 % non-condensing

## Monochrome Spectral Response Curve

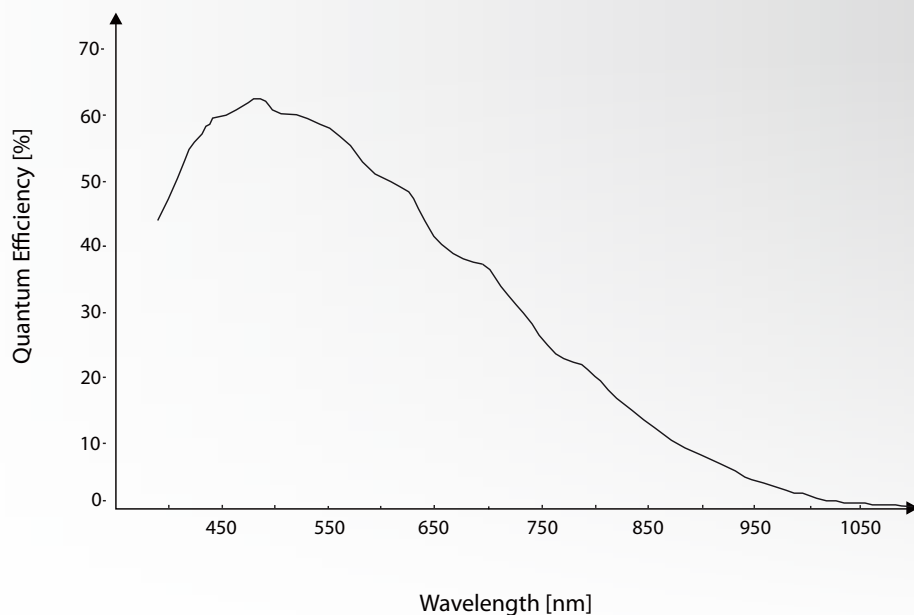

Sensor: Micron MT9P031 M - courtesy of Aptina Deutschland GmbH

## Color Spectral Response Curve

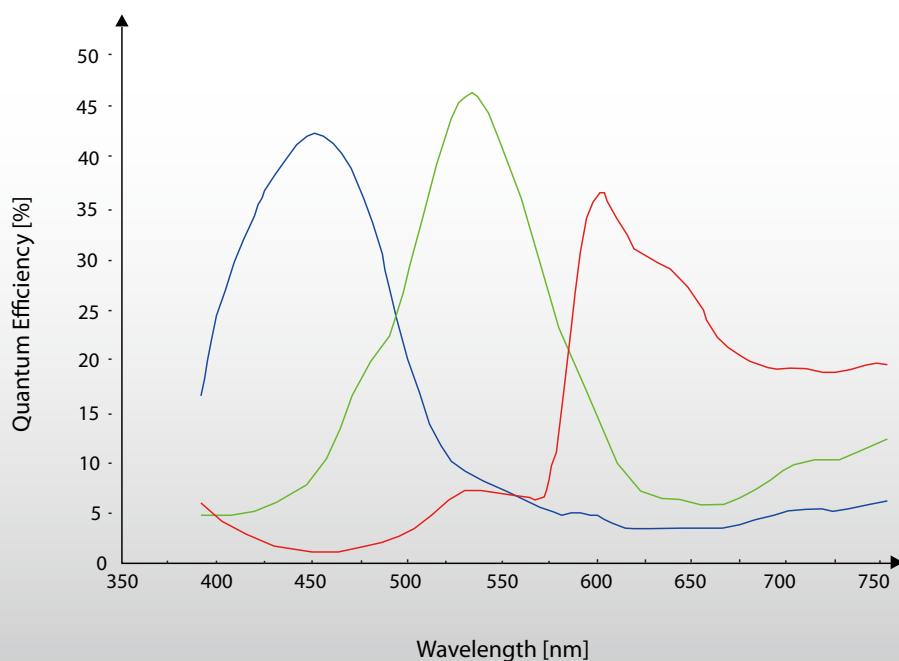

Sensor: Micron MT9P031 C - courtesy of Aptina Deutschland GmbH

## DMK 72AUC02 / DFK 72AUC02

### Dimensional Diagram (with tripod adapter)

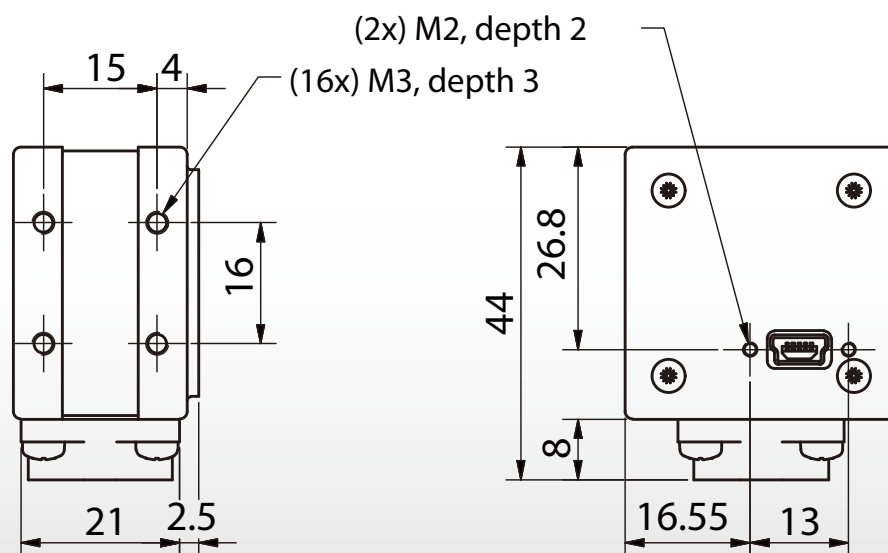
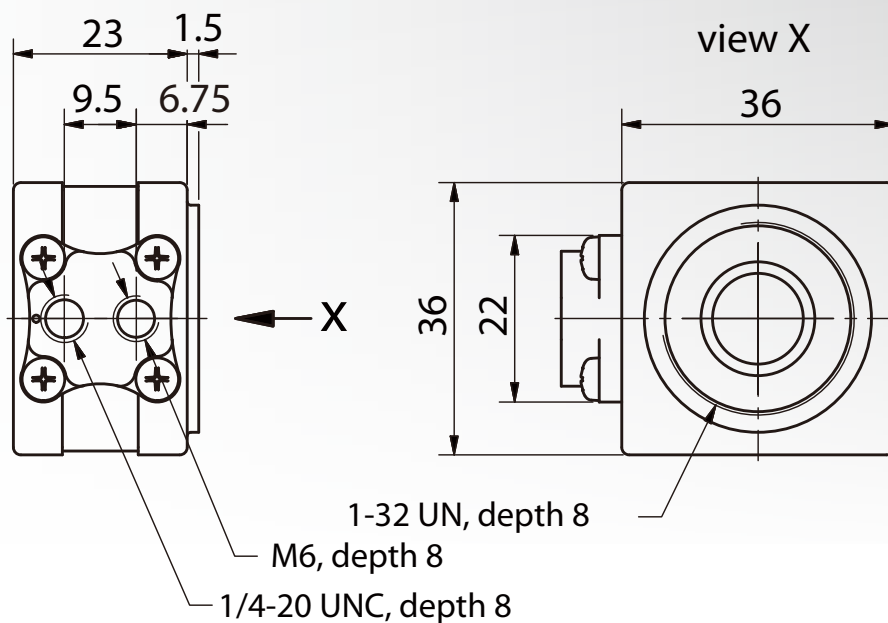

Dimensions : mm  
 Tolerances : DIN ISO 2768m



## DMK 72BUC02 / DFK 72BUC02

### Dimensional Diagram (with tripod adapter)

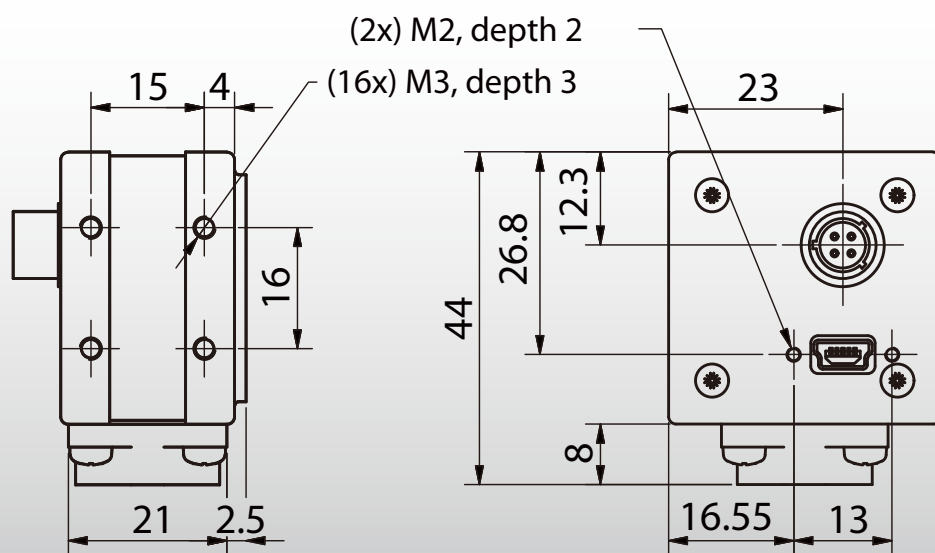
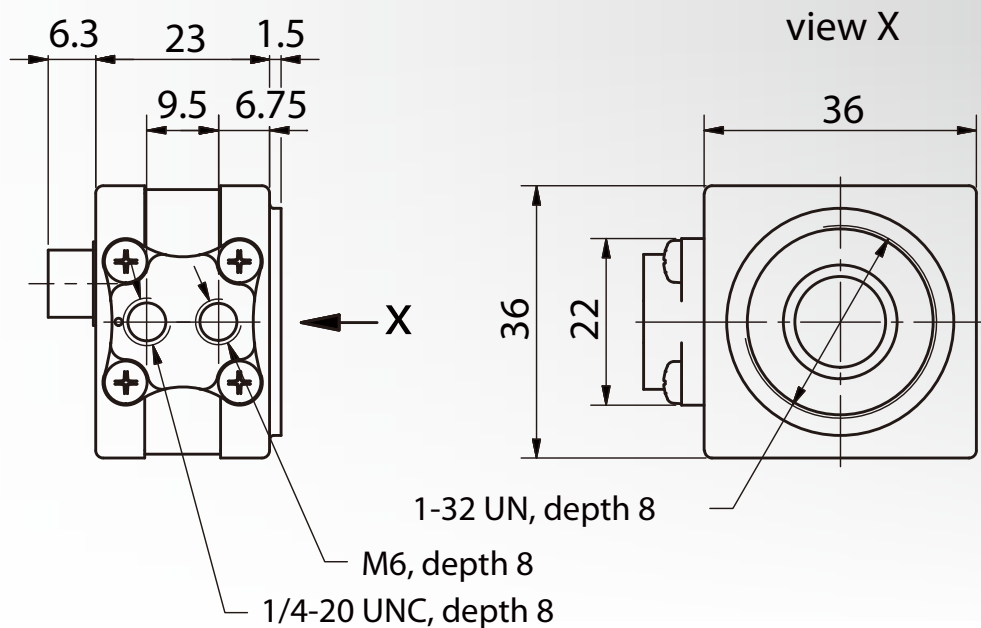

Dimensions : mm  
Tolerances : DIN ISO 2768m



**Headquarters :** The Imaging Source Europe GmbH  
Sommerstrasse 36, D-28215 Bremen, Germany  
Phone: +49 421-33591-0

**North & South America :** The Imaging Source, LLC  
6926 Shannon Willow Rd., S 400, Charlotte, NC 28226, USA  
Phone: +1 704-370-0110

**Asia Pacific :** The Imaging Source Asia Co., Ltd.  
6F-1, No.230, Sec.3, Ba-De Rd., Taipei City 10555, Taiwan  
Phone: +886 2-2577-1228  
[www.theimagingsource.com](http://www.theimagingsource.com)

All product and company names in this document may be trademarks and tradenames of their respective owners and are hereby acknowledged. The Imaging Source Europe GmbH cannot and does not take any responsibility or liability for any information contained in this document. The source code presented in this document is exclusively used for didactic purposes. The Imaging Source does not assume any kind of warranty expressed or implied, resulting from the use of the content of this document or the source code.

The Imaging Source Company reserves the right to make changes in specifications, function or design at any time and without prior notice.  
Last update: October, 2012  
Copyright © 2012 The Imaging Source Europe GmbH  
All rights reserved. Reprint, also in parts, only allowed with permission of The Imaging Source Europe GmbH, fs72.en\_US.pdf

All weights and dimensions are approximate. Unless otherwise specified the lenses shown in the context of cameras are not shipped with these cameras.



## The Imaging Source “One4all” Series USB CMOS Board Cameras

- Dimensions 30 x 30 x 25 mm
- CMOS sensors available
- Very attractive pricing

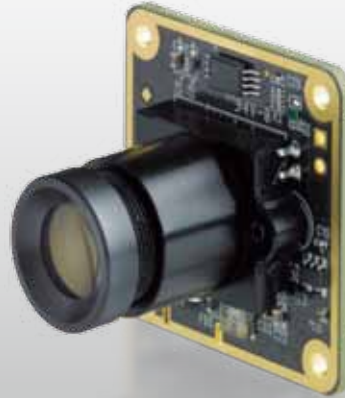

Model	Resolution	Megapixel	Pixel Size	Frame Rate	Sensor	Sensor Size	A/D
DMK 22BUC03	744 x 480	0.3	6 µm	76 fps	Aptina MT9V024 M	1/3" CMOS	8 bit
DFK 22BUC03	744 x 480	0.3	6 µm	76 fps	Aptina MT9V024 C	1/3" CMOS	8 bit
DMK 42BUC03	1280 x 960	1.2	3,75 µm	25 fps	Aptina MT9M021 M	1/3" CMOS	8 bit
DFK 42BUC03	1280 x 960	1.2	3,75 µm	25 fps	Aptina MT9M021 C	1/3" CMOS	8 bit
DMK 72BUC02	2592 x 1944	5	2.2 µm	6 fps	Aptina MT9P031 M	1/2.5" CMOS	8 bit
DFK 72BUC02	2592 x 1944	5	2.2 µm	6 fps	Aptina MT9P031 C	1/2.5" CMOS	8 bit

The Imaging Source “One4all” series of CMOS machine vision cameras is the perfect solution for many industrial automation, quality assurance, security, surveillance, and medical applications. Utilizing the highly sensitive Aptina MT9P031, MT9V024 and MT9M021 CMOS sensors, the board version products are very compact and are ideally suited to cost sensitive applications. Binning, windowing and high-speed readout are but a few of the performance enhancements that when coupled with DigitalClarity technology, dramatically reduces image noise levels. The Imaging Source “One4all” CMOS board cameras are characterized by small PCB dimensions and very competitive prices.

### Included :

- Camera, CS to C mount adapter and tripod mount
- Drivers compatible to WDM, DirectShow, DirectX®, TWAIN, ActivVisionTools, HALCON, VfW and LabVIEW® for Windows 7/8, Windows Vista, and Windows XP
- IC Capture camera control and aquisition software for Windows 7/8, Windows Vista, and Windows XP (32 and 64 bit versions)
- IC Imaging Control Software Development Kit (SDK) including a .NET component, an ActiveX component, and a C++ class library for Windows

### Features :

- Digital I/O strobe
- Binning and ROI

### Accessories :

- M12 adapters
- M12 lenses
- USB 2.0 cable (1.8m, 3m, 4.5m)
- JST trigger connector cable included

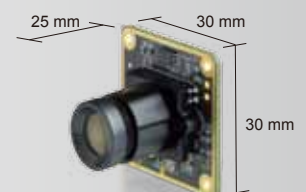

## The Imaging Source “One4all” Series USB CMOS Board Cameras

### DMK 22BUC03 / DFK 22BUC03

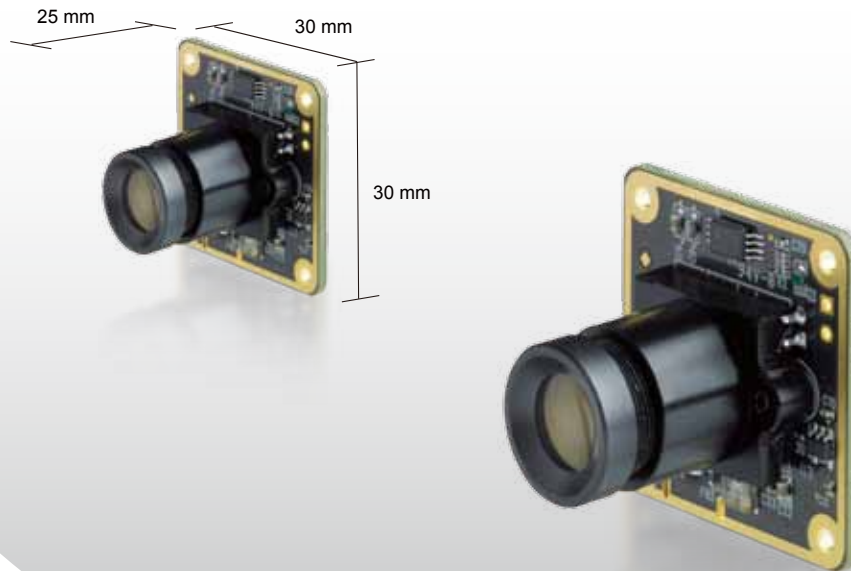

The Imaging Source DMK 22BUC03 (monochrome) and DFK 22BUC03 (color) wide VGA USB CMOS cameras are the perfect solution for many industrial automation, quality assurance, security, surveillance, and medical applications. Utilizing the Aptina MT9V024 CMOS sensors, the board version products are very compact and extremely cost sensitive. Selectable windows and high-speed readout are but a few of performance enhancements that are coupled with the included comprehensive software package.

The Imaging Source 22 “One4all” series CMOS cameras are characterized by small PCB dimensions and very competitive prices.

#### Included :

- Camera, CS to C mount adapter and tripod mount
- Drivers compatible to WDM, DirectShow, DirectX®, TWAIN, ActivVisionTools, HALCON, Vfw and LabVIEW® for Windows 7/8, Windows Vista, and Windows XP
- IC Capture camera control and acquisition software for Windows 7/8, Windows Vista, and Windows XP (32 and 64 bit versions)
- IC Imaging Control Software Development Kit (SDK) including a .NET component, an ActiveX component, and a C++ class library for Windows

#### Features :

- Digital I/O strobe
- Binning and ROI

#### Accessories :

- M12 adapters
- M12 lenses
- USB 2.0 cable (1.8m, 3m, 4.5m)
- JST trigger connector cable included

## Specification: DMK 22BUC03 (Monochrome)

### GENERAL BEHAVIOR

#### Example Configurations

Resolution	Format	FPS	Sensitivity
744x480	1/3 "	76	4.8 V/lux-sec
640x480	1/3.5 "	87	4.8 V/lux-sec
320x240	1/7 "	150	4.8 V/lux-sec
Color format	Y800		
Dynamic range	8 bit		

### INTERFACE (OPTICAL)

IR cut filter	no
Sensor specification	MT9V024
Shutter	Global
Format	1/3 "
Resolution	H: 744, V: 480
Pixel size	H: 6.0 µm, V: 6.0 µm
Lens mount	C/CS

### INTERFACE (ELECTRICAL)

Supply voltage	4.5 to 5.5 VDC
Current consumption	approx. 250 mA at 5 VDC

### INTERFACE (MECHANICAL)

Dimensions	H: 36 mm, W: 36 mm, L: 25 mm
Mass	70 g

### ADJUSTMENTS (MANUAL)

Shutter	1/10,000 to 1/4 s
Gain	0 to 18 dB

### ADJUSTMENTS (AUTOMATIC)

Shutter	1/10,000 to 1/4 s
Gain	0 to 18 dB

### ENVIRONMENTAL

Max. temperature (operation)	-5 °C to 45 °C
Max. temperature (storage)	-20 °C to 60 °C
Max. humidity (operation)	20 % to 80 % non-condensing
Max. humidity (storage)	20 % to 95 % non-condensing

## Specification: DFK 22BUC03 (Color)

### GENERAL BEHAVIOR

#### Example Configurations

Resolution	Format	FPS	Sensitivity
744x480	1/3 "	76	4.8 V/lux-sec
640x480	1/3.5 "	87	4.8 V/lux-sec
320x240	1/7 "	150	4.8 V/lux-sec
Color format	Y800, RGB32		
Dynamic range	8 bit		

### INTERFACE (OPTICAL)

IR cut filter	yes
Sensor specification	MT9V024
Shutter	Global
Format	1/3 "
Resolution	H: 744, V: 480
Pixel size	H: 6.0 µm, V: 6.0 µm
Lens mount	C/CS

### INTERFACE (ELECTRICAL)

Supply voltage	4.5 to 5.5 VDC
Current consumption	approx. 250 mA at 5 VDC

### INTERFACE (MECHANICAL)

Dimensions	H: 36 mm, W: 36 mm, L: 25 mm
Mass	70 g

### ADJUSTMENTS (MANUAL)

Shutter	1/10,000 to 1/4 s
Gain	0 to 18 dB
White balance	-6 dB to +6 dB

### ADJUSTMENTS (AUTOMATIC)

Shutter	1/10,000 to 1/4 s
Gain	0 to 18 dB
White balance	-6 dB to +6 dB

### ENVIRONMENTAL

Max. temperature (operation)	-5 °C to 45 °C
Max. temperature (storage)	-20 °C to 60 °C
Max. humidity (operation)	20 % to 80 % non-condensing
Max. humidity (storage)	20 % to 95 % non-condensing

## Monochrome Spectral Response Curve

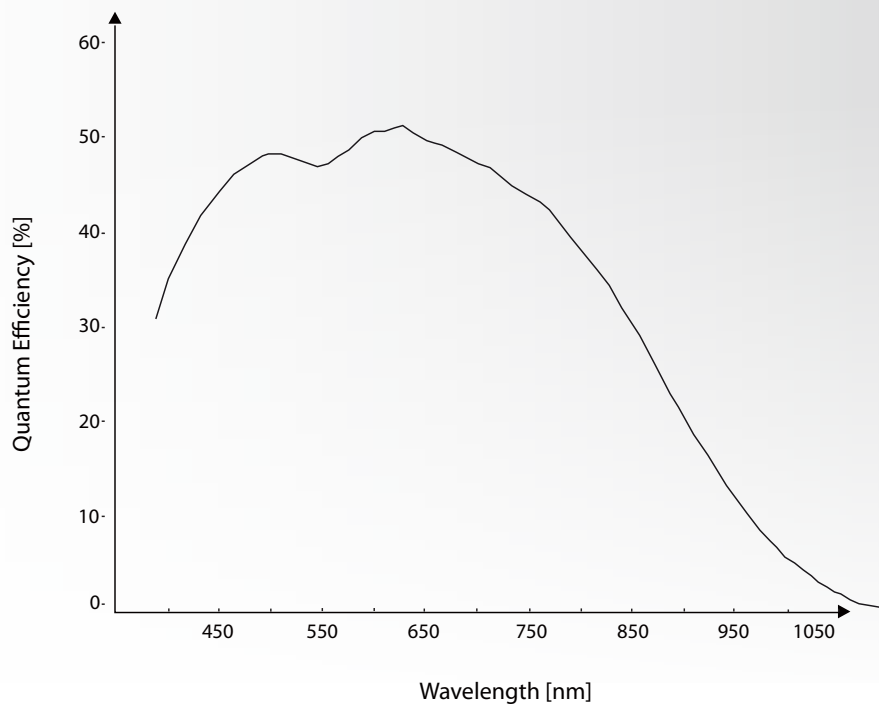

Sensor: Micron MT9V024 M - courtesy of Aptina Deutschland GmbH

## Color Spectral Response Curve

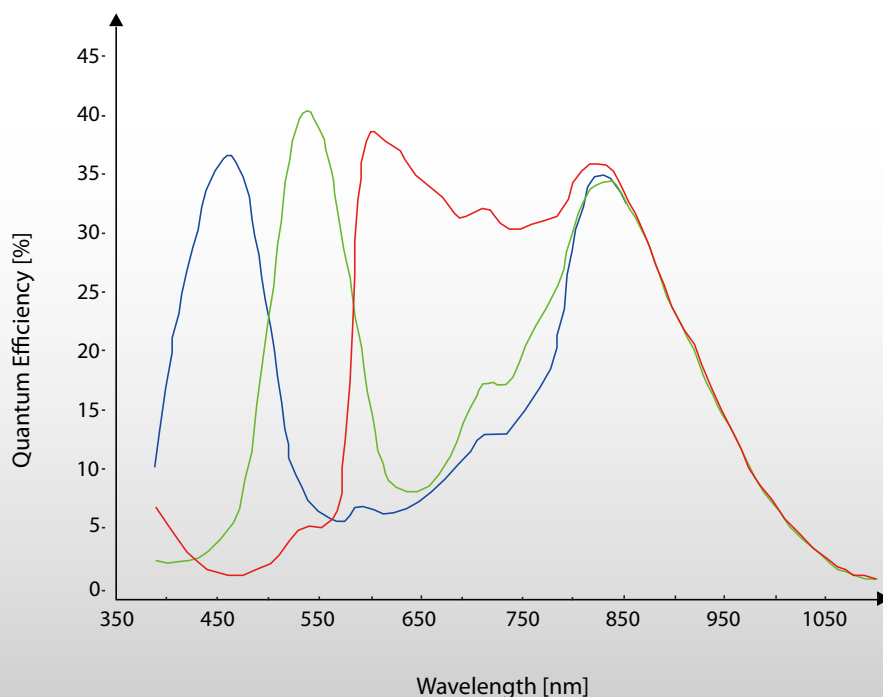

Sensor: Micron MT9V024 C - courtesy of Aptina Deutschland GmbH

## DMK 22BUC03 / DFK 22BUC03

### Dimensional Diagram

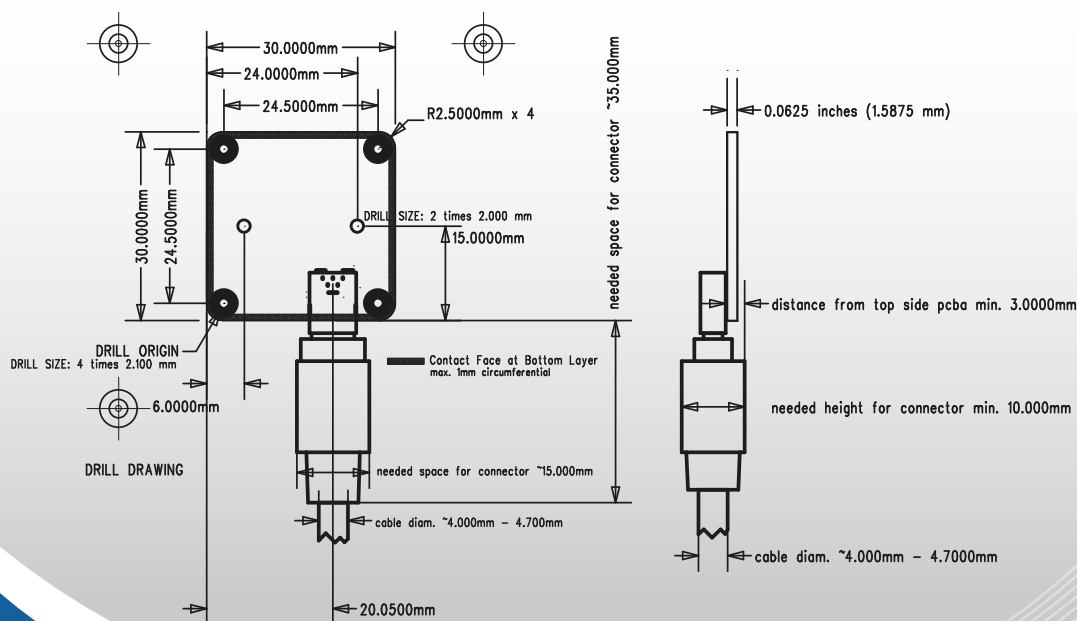
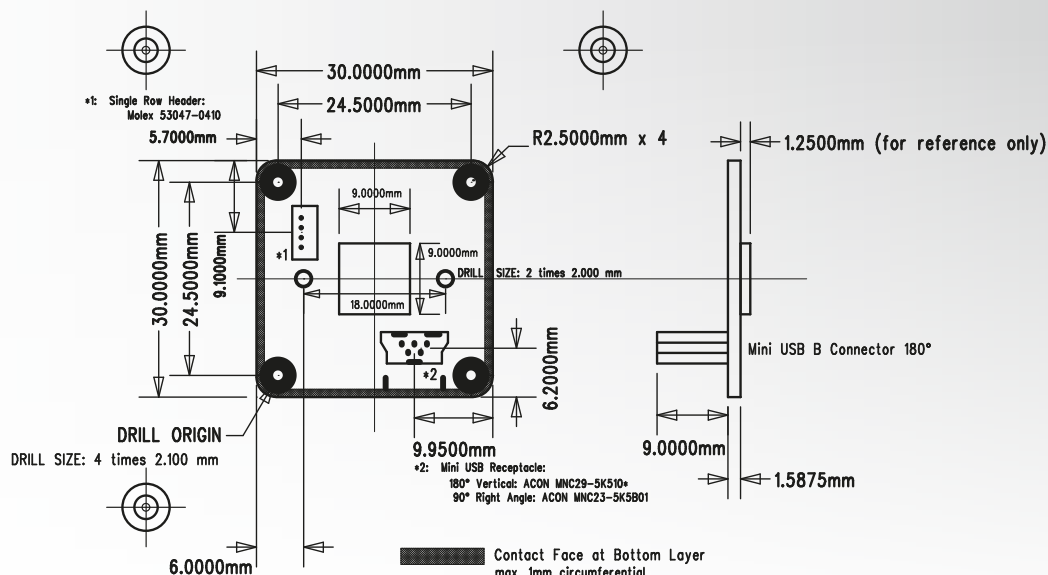

**Headquarters :** The Imaging Source Europe GmbH  
Sommerstrasse 36, D-28215 Bremen, Germany  
Phone: +49 421-33591-0

**North & South America :** The Imaging Source, LLC  
6926 Shannon Willow Rd., S 400, Charlotte, NC 28226, USA  
Phone: +1 704-370-0110

**Asia Pacific :** The Imaging Source Asia Co., Ltd.  
6F-1, No.230, Sec.3, Ba-De Rd., Taipei City 10555, Taiwan  
Phone: +886 2-2577-1228  
[www.theimagingsource.com](http://www.theimagingsource.com)

All product and company names in this document may be trademarks and tradenames of their respective owners and are hereby acknowledged. The Imaging Source Europe GmbH cannot and does not take any responsibility or liability for any information contained in this document. The source code presented in this document is exclusively used for didactic purposes. The Imaging Source does not assume any kind of warranty expressed or implied, resulting from the use of the content of this document or the source code.

The Imaging Source Company reserves the right to make changes in specifications, function or design at any time and without prior notice.  
Last update: October, 2012  
Copyright © 2012 The Imaging Source Europe GmbH  
All rights reserved. Reprint, also in parts, only allowed with permission of The Imaging Source Europe GmbH, fsboard22.en\_US.pdf

All weights and dimensions are approximate. Unless otherwise specified the lenses shown in the context of cameras are not shipped with these cameras.

## The Imaging Source “One4all” Series USB CMOS Board Cameras

### DMK 42BUC03 / DFK 42BUC03

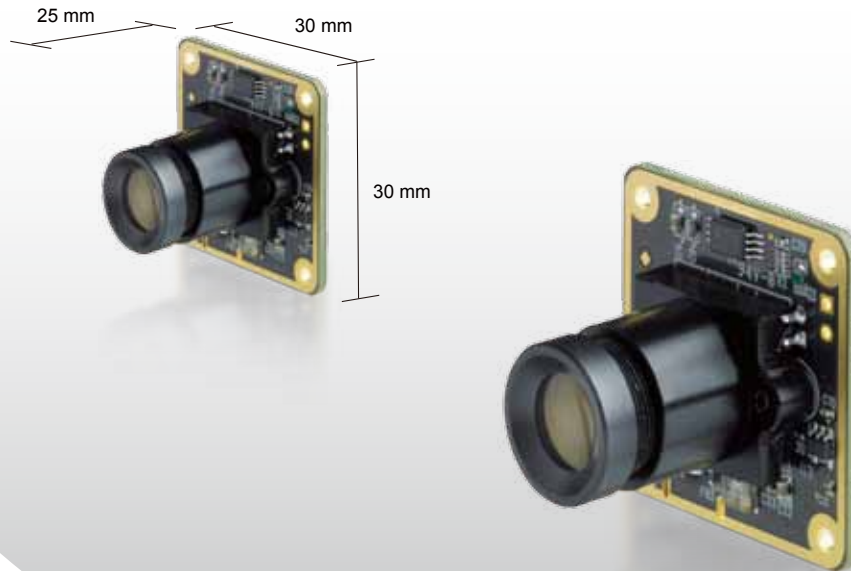

The Imaging Source DMK 42BUC03 (monochrome) and DFK 42BUC03 (color) 1.2 Megapixel USB CMOS cameras are the perfect solution for many industrial automation, quality assurance, security, surveillance, and medical applications. Utilizing the Aptina MT9M021 CMOS sensors, the board version products are very compact and extremely cost sensitive. Binning, windowing, and high-speed readout are but a few of performance enhancements that are coupled with the DigitalClarity technology that dramatically reduces image noise levels.

The Imaging Source 42 “One4all” series CMOS cameras are characterized by small PCB dimensions and very competitive prices.

#### Included :

- Camera, CS to C mount adapter and tripod mount
- Drivers compatible to WDM, DirectShow, DirectX®, TWAIN, ActivVisionTools, HALCON, Vfw and LabVIEW® for Windows 7/8, Windows Vista, and Windows XP
- IC Capture camera control and acquisition software for Windows 7/8, Windows Vista, and Windows XP (32 and 64 bit versions)
- IC Imaging Control Software Development Kit (SDK) including a .NET component, an ActiveX component, and a C++ class library for Windows

#### Features :

- Digital I/O strobe
- Binning and ROI

#### Accessories :

- M12 adapters
- M12 lenses
- USB 2.0 cable (1.8m, 3m, 4.5m)
- JST trigger connector cable included



## Specification: DMK 42BUC03 (Monochrome)

### GENERAL BEHAVIOR

#### Example Configurations

Resolution	Format	FPS	Sensitivity
1280x960	1/3 "	25	2.0 V/lux-sec
1280x720	1/3 "	33	2.0 V/lux-sec
1024x768	1/4 "	31	2.0 V/lux-sec
640x480	1/5.5 "	48	2.0 V/lux-sec
Color format	Y800		
Dynamic range	8 bit		

### INTERFACE (OPTICAL)

IR cut filter	no
Sensor specification	MT9M021
Shutter	Global
Format	1/3 "
Resolution	H: 1280, V: 960
Pixel size	H: 3.75 µm, V: 3.75 µm
Lens mount	C/CS

### INTERFACE (ELECTRICAL)

Supply voltage	4.5 to 5.5 VDC
Current consumption	approx. 250 mA at 5 VDC

### INTERFACE (MECHANICAL)

Dimensions	H: 36 mm, W: 36 mm, L: 25 mm
Mass	70 g

### ADJUSTMENTS (MANUAL)

Shutter	1/10,000 to 30 s
Gain	0 to 18 dB

### ADJUSTMENTS (AUTOMATIC)

Shutter	1/10,000 to 30 s
Gain	0 to 18 dB

### ENVIRONMENTAL

Max. temperature (operation)	-5 °C to 45 °C
Max. temperature (storage)	-20 °C to 60 °C
Max. humidity (operation)	20 % to 80 % non-condensing
Max. humidity (storage)	20 % to 95 % non-condensing



## Specification: DFK 42BUC03 (Color)

### GENERAL BEHAVIOR

#### Example Configurations

Resolution	Format	FPS	Sensitivity
1280x960	1/3 "	25	2.0 V/lux-sec
1280x720	1/3 "	33	2.0 V/lux-sec
1024x768	1/4 "	31	2.0 V/lux-sec
640x480	1/5.5 "	48	2.0 V/lux-sec
Color format	Y800, RGB32		
Dynamic range	8 bit		

### INTERFACE (OPTICAL)

IR cut filter	yes
Sensor specification	MT9M021
Shutter	Global
Format	1/3 "
Resolution	H: 1280, V: 960
Pixel size	H: 3.75 $\mu\text{m}$ , V: 3.75 $\mu\text{m}$
Lens mount	C/CS

### INTERFACE (ELECTRICAL)

Supply voltage	4.5 to 5.5 VDC
Current consumption	approx. 250 mA at 5 VDC

### INTERFACE (MECHANICAL)

Dimensions	H: 36 mm, W: 36 mm, L: 25 mm
Mass	70 g

### ADJUSTMENTS (MANUAL)

Shutter	1/10,000 to 30 s
Gain	0 to 18 dB

### ADJUSTMENTS (AUTOMATIC)

Shutter	1/10,000 to 30 s
Gain	0 to 18 dB

### ENVIRONMENTAL

Max. temperature (operation)	-5 °C to 45 °C
Max. temperature (storage)	-20 °C to 60 °C
Max. humidity (operation)	20 % to 80 % non-condensing
Max. humidity (storage)	20 % to 95 % non-condensing

## Monochrome Spectral Response Curve

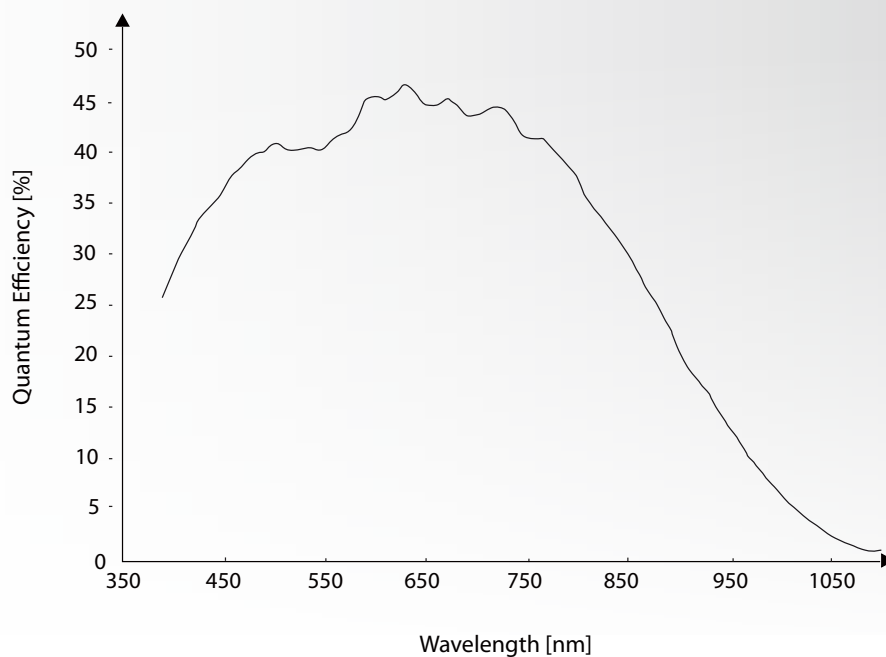

Sensor: Micron MT9M021 M - courtesy of Aptina Deutschland GmbH

## Color Spectral Response Curve

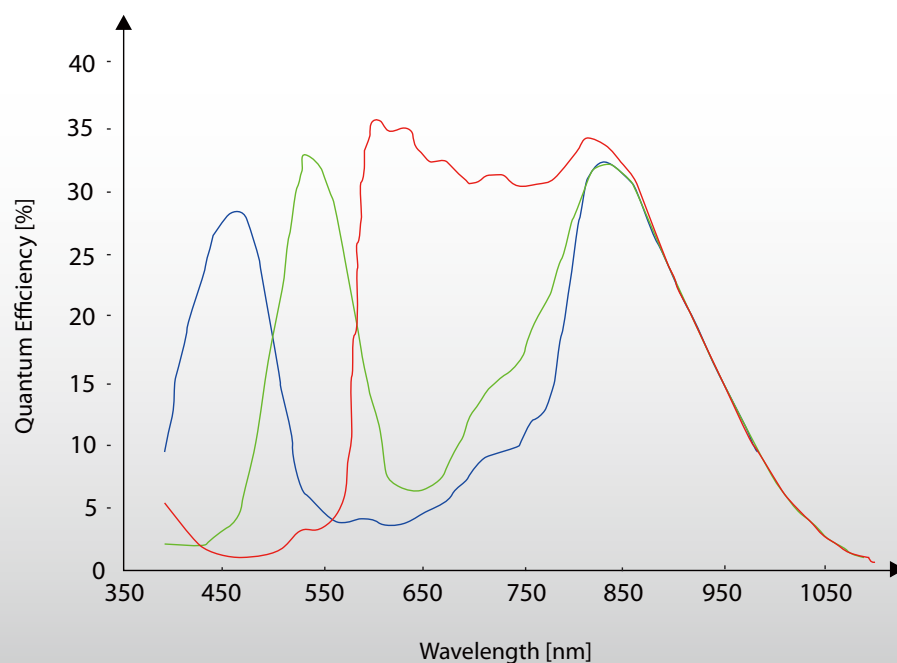

Sensor: Micron MT9M021 C - courtesy of Aptina Deutschland GmbH

## DMK 42BUC03 / DFK 42BUC03

### Dimensional Diagram

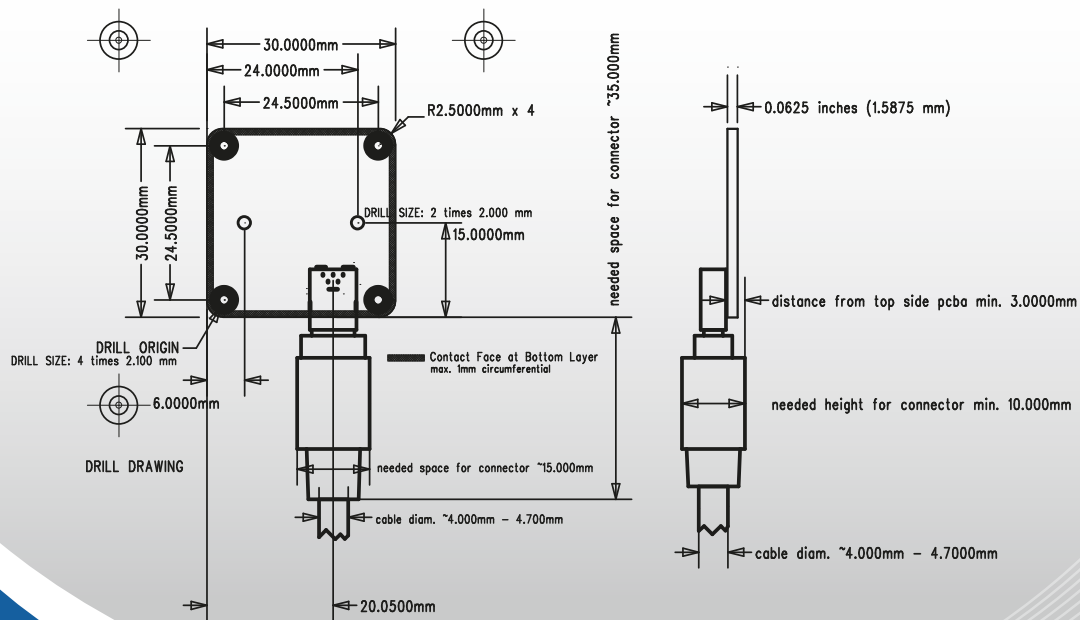
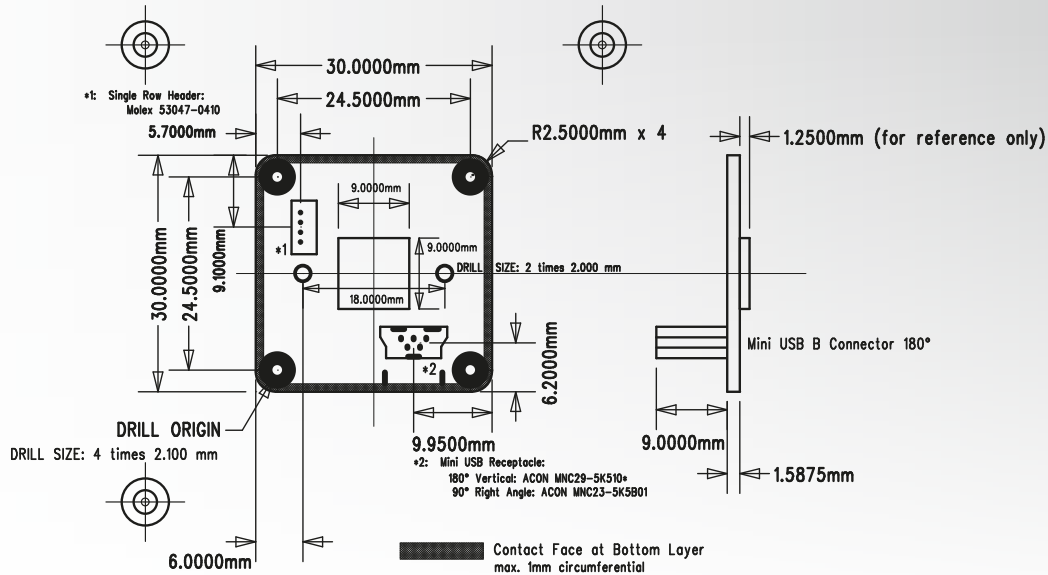

**Headquarters :** The Imaging Source Europe GmbH  
Sommerstrasse 36, D-28215 Bremen, Germany  
Phone: +49 421-33591-0

**North & South America :** The Imaging Source, LLC  
6926 Shannon Willow Rd., S 400, Charlotte, NC 28226, USA  
Phone: +1 704-370-0110

**Asia Pacific :** The Imaging Source Asia Co., Ltd.  
6F-1, No.230, Sec.3, Ba-De Rd., Taipei City 10555, Taiwan  
Phone: +886 2-2577-1228  
[www.theimagingsource.com](http://www.theimagingsource.com)

All product and company names in this document may be trademarks and tradenames of their respective owners and are hereby acknowledged. The Imaging Source Europe GmbH cannot and does not take any responsibility or liability for any information contained in this document. The source code presented in this document is exclusively used for didactic purposes. The Imaging Source does not assume any kind of warranty expressed or implied, resulting from the use of the content of this document or the source code.

The Imaging Source Company reserves the right to make changes in specifications, function or design at any time and without prior notice.  
Last update: October, 2012  
Copyright © 2012 The Imaging Source Europe GmbH  
All rights reserved. Reprint, also in parts, only allowed with permission of The Imaging Source Europe GmbH, fsboard42.en\_US.pdf

All weights and dimensions are approximate. Unless otherwise specified the lenses shown in the context of cameras are not shipped with these cameras.

## The Imaging Source “One4all” Series USB CMOS Board Cameras

### DMK 72BUC02 / DFK 72BUC02

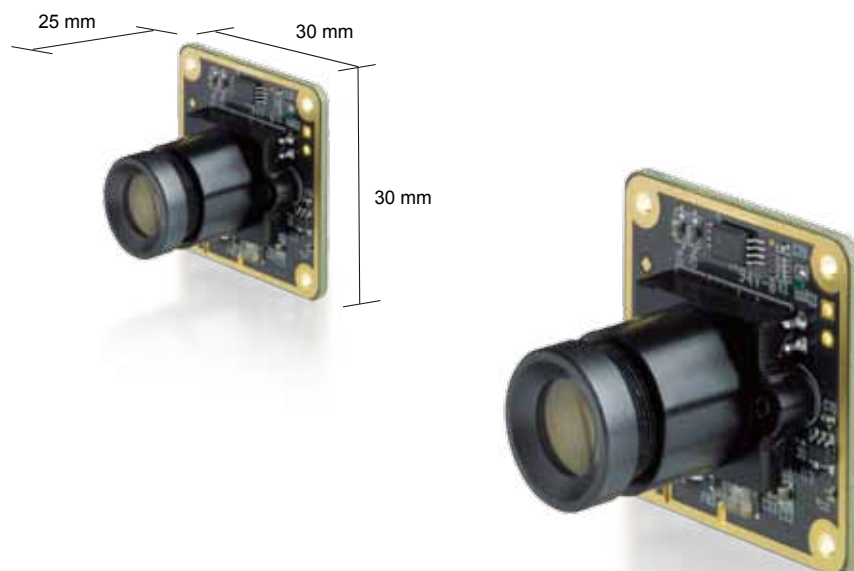

The Imaging Source DMK 72BUC02 (monochrome) and DFK 72BUC02 (color) 5 Megapixel USB CMOS cameras are the perfect solution for many industrial automation, quality assurance, security, surveillance, and medical applications. Utilizing the Aptina MT9P031 CMOS sensors, the board version products are very compact and extremely cost sensitive. Binning, windowing, and high-speed readout are but a few of performance enhancements that are coupled with the DigitalClarity technology that dramatically reduces image noise levels.

The Imaging Source 72 "One4all" series CMOS cameras are characterized by small PCB dimensions and very competitive prices.

#### Included :

- Camera, CS to C mount adapter and tripod mount
- Drivers compatible to WDM, DirectShow, DirectX®, TWAIN, ActivVisionTools, HALCON, Vfw and LabVIEW® for Windows 7/8, Windows Vista, and Windows XP
- IC Capture camera control and acquisition software for Windows 7/8, Windows Vista, and Windows XP (32 and 64 bit versions)
- IC Imaging Control Software Development Kit (SDK) including a .NET component, an ActiveX component, and a C++ class library for Windows

#### Features :

- Digital I/O strobe
- Binning and ROI

#### Accessories :

- M12 adapters
- M12 lenses
- USB 2.0 cable (1.8m, 3m, 4.5m)
- JST trigger connector cable included

## Specification: DMK 72BUC02 (Monochrome)

### GENERAL BEHAVIOR

#### Example Configurations

Resolution	Format	FPS	Sensitivity
2592x1944	1/2.5 "	6	1.4 V/lux-sec
2048x1536	1/3 "	9	1.4 V/lux-sec
1600x1200	1/4 "	13	1.4 V/lux-sec
1280x960	1/4.5 "	19	1.4 V/lux-sec
1280x960	1/2.5 "	15	5.6 V/lux-sec
1024x768	1/5.5 "	27	1.4 V/lux-sec
640x480	1/9 "	52	1.4 V/lux-sec
640x480	1/2.5 "	23	22.4 V/lux-sec
Color format		Y800	
Dynamic range		8 bit	

### INTERFACE (OPTICAL)

IR cut filter	no
Sensor specification	MT9P031
Shutter	Rolling
Format	1/2.5 "
Resolution	H: 2592, V: 1944
Pixel size	H: 2.2 µm, V: 2.2 µm
Lens mount	C/CS

### INTERFACE (ELECTRICAL)

Supply voltage	4.5 to 5.5 VDC
Current consumption	approx. 250 mA at 5 VDC

### INTERFACE (MECHANICAL)

Dimensions	H: 36 mm, W: 36 mm, L: 25 mm
Mass	70 g

### ADJUSTMENTS (MANUAL)

Shutter	1/10,000 to 30 s
Gain	0 to 18 dB

### ADJUSTMENTS (AUTOMATIC)

Shutter	1/10,000 to 30 s
Gain	0 to 18 dB

### ENVIRONMENTAL

Max. temperature (operation)	-5 °C to 45 °C
Max. temperature (storage)	-20 °C to 60 °C
Max. humidity (operation)	20 % to 80 % non-condensing
Max. humidity (storage)	20 % to 95 % non-condensing

## Specification: DFK 72BUC02 (Color)

### GENERAL BEHAVIOR

#### Example Configurations

Resolution	Format	FPS	Sensitivity
2592x1944	1/2.5 "	6	1.4 V/lux-sec
2048x1536	1/3 "	9	1.4 V/lux-sec
1600x1200	1/4 "	13	1.4 V/lux-sec
1280x960	1/4.5 "	19	1.4 V/lux-sec
1280x960	1/2.5 "	15	5.6 V/lux-sec
1024x768	1/5.5 "	27	1.4 V/lux-sec
640x480	1/9 "	52	1.4 V/lux-sec
640x480	1/2.5 "	23	22.4 V/lux-sec
Color format	Y800, RGB32		
Dynamic range	8 bit		

### INTERFACE (OPTICAL)

IR cut filter	yes
Sensor specification	MT9P031
Shutter	Rolling
Format	1/2.5 "
Resolution	H: 2592, V: 1944
Pixel size	H: 2.2 µm, V: 2.2 µm
Lens mount	C/CS

### INTERFACE (ELECTRICAL)

Supply voltage	4.5 to 5.5 VDC
Current consumption	approx. 250 mA at 5 VDC

### INTERFACE (MECHANICAL)

Dimensions	H: 36 mm, W: 36 mm, L: 25 mm
Mass	70 g

### ADJUSTMENTS (MANUAL)

Shutter	1/10,000 to 30 s
Gain	0 to 18 dB
White balance	-6 dB to +6 dB

### ADJUSTMENTS (AUTOMATIC)

Shutter	1/10,000 to 30 s
Gain	0 to 18 dB
White balance	-6 dB to +6 dB

### ENVIRONMENTAL

Max. temperature (operation)	-5 °C to 45 °C
Max. temperature (storage)	-20 °C to 60 °C
Max. humidity (operation)	20 % to 80 % non-condensing
Max. humidity (storage)	20 % to 95 % non-condensing

## Monochrome Spectral Response Curve

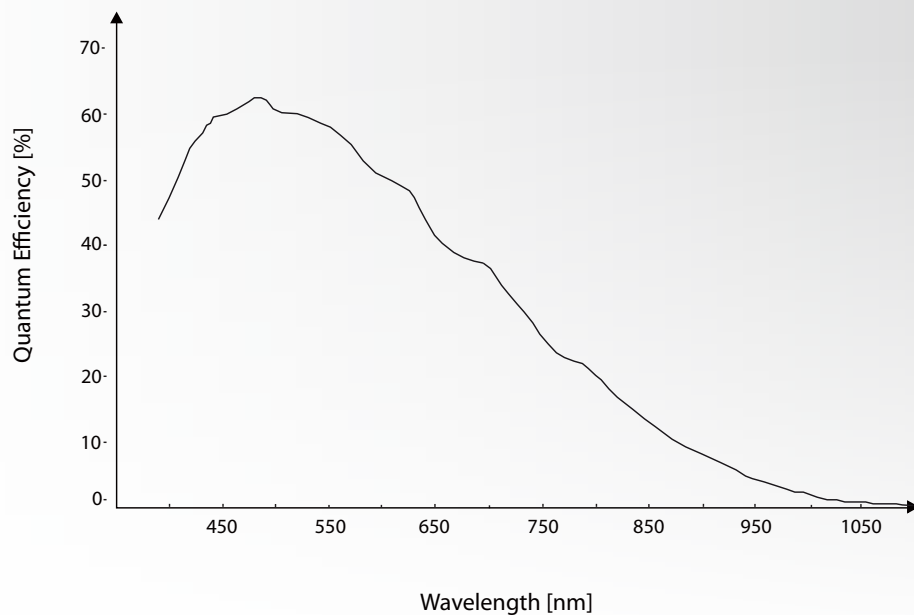

Sensor: Micron MT9P031 M - courtesy of Aptina Deutschland GmbH

## Color Spectral Response Curve

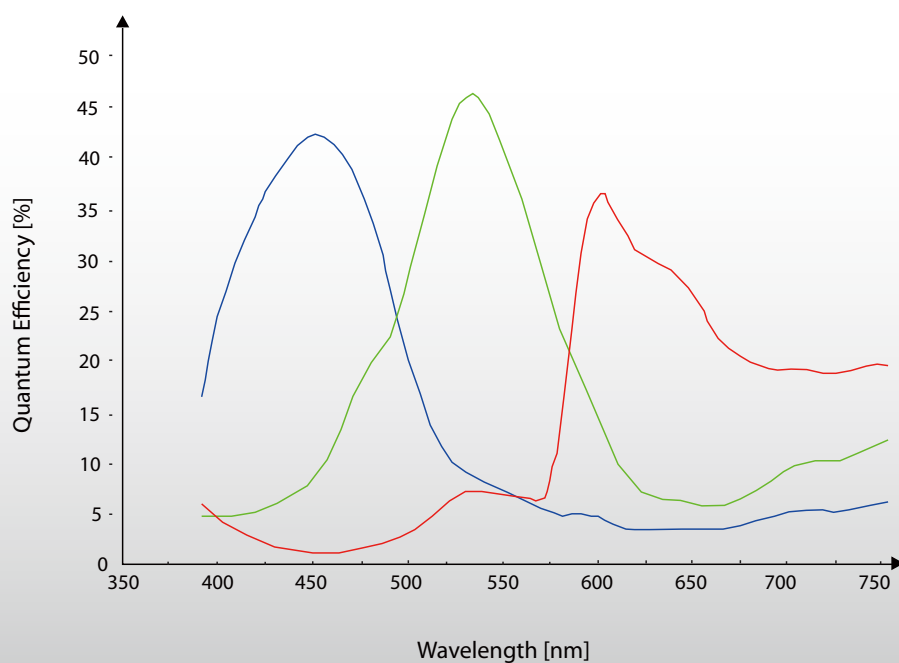

Sensor: Micron MT9P031 C - courtesy of Aptina Deutschland GmbH

## DMK 72BUC02 / DFK 72BUC02

### Dimensional Diagram

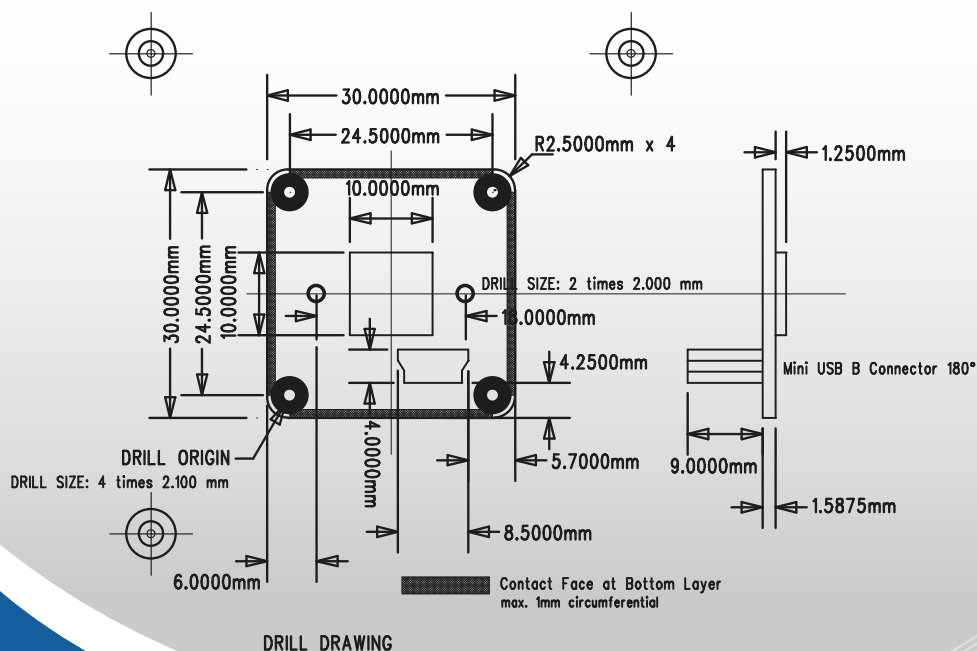
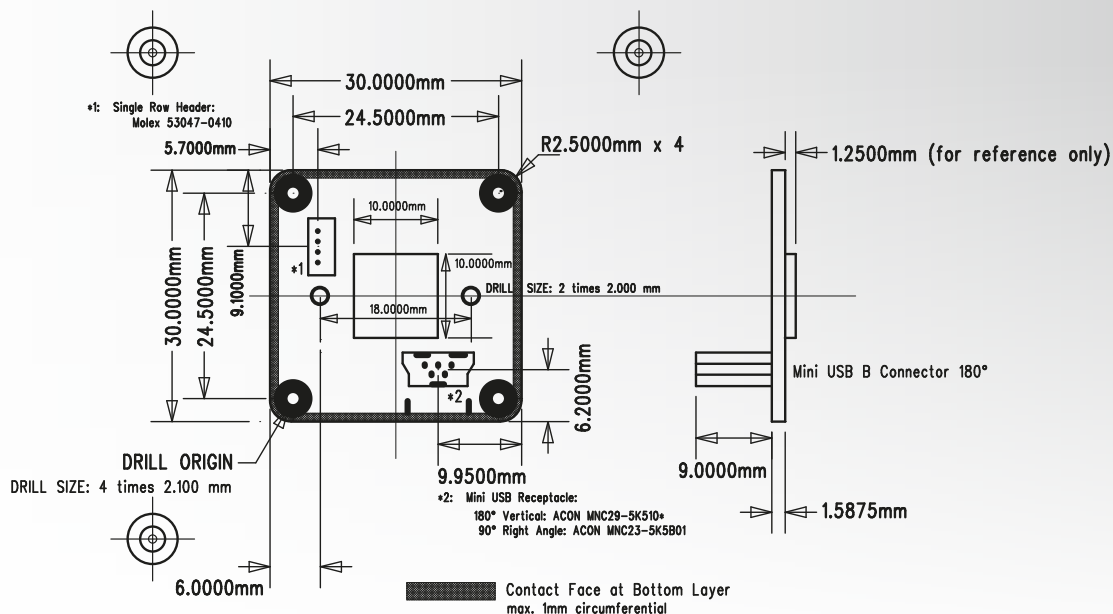

DRILL DRAWING

**Headquarters :** The Imaging Source Europe GmbH  
Sommerstrasse 36, D-28215 Bremen, Germany  
Phone: +49 421-33591-0

**North & South America :** The Imaging Source, LLC  
6926 Shannon Willow Rd., S 400, Charlotte, NC 28226, USA  
Phone: +1 704-370-0110

**Asia Pacific :** The Imaging Source Asia Co., Ltd.  
6F-1, No.230, Sec.3, Ba-De Rd., Taipei City 10555, Taiwan  
Phone: +886 2-2577-1228  
[www.theimagingsource.com](http://www.theimagingsource.com)

All product and company names in this document may be trademarks and tradenames of their respective owners and are hereby acknowledged. The Imaging Source Europe GmbH cannot and does not take any responsibility or liability for any information contained in this document. The source code presented in this document is exclusively used for didactic purposes. The Imaging Source does not assume any kind of warranty expressed or implied, resulting from the use of the content of this document or the source code.

The Imaging Source Company reserves the right to make changes in specifications, function or design at any time and without prior notice.  
Last update: October, 2012  
Copyright © 2012 The Imaging Source Europe GmbH  
All rights reserved. Reprint, also in parts, only allowed with permission of The Imaging Source Europe GmbH, fsboard72.en\_US.pdf

All weights and dimensions are approximate. Unless otherwise specified the lenses shown in the context of cameras are not shipped with these cameras.



## The Imaging Source “AutoFocus” Series USB CMOS Cameras

- Dimensions 36 x 36 x 25 mm
- Motorized focus control (via software)
- CMOS sensors available
- Very attractive pricing



Model	Resolution	Megapixel	Pixel Size	Frame Rate	Sensor	Sensor Size	A/D
DMK 22AUC03-F	744 x 480	0.3	6 µm	76 fps	Aptina MT9V024 M	1/3" CMOS	8 bit
DFK 22AUC03-F	744 x 480	0.3	6 µm	76 fps	Aptina MT9V024 C	1/3" CMOS	8 bit
DMK 42AUC03-F	1280 x 960	1.2	3,75 µm	25 fps	Aptina MT9M021 M	1/3" CMOS	8 bit
DFK 42AUC03-F	1280 x 960	1.2	3,75 µm	25 fps	Aptina MT9M021 C	1/3" CMOS	8 bit
DMK 72AUC02-F	2592 x 1944	5	2.2 µm	6 fps	Aptina MT9P031 M	1/2.5" CMOS	8 bit
DFK 72AUC02-F	2592 x 1944	5	2.2 µm	6 fps	Aptina MT9P031 C	1/2.5" CMOS	8 bit

The Imaging Source “AutoFocus” series cameras are the perfect solution for many industrial automation, quality assurance, security, and surveillance applications. Utilizing the highly sensitive Aptina CMOS sensors with selectable windows and pixel binning capabilities, the accurate 125 micron stepper motor accepts a wide range of M12 lenses for a broad range of uses. With wide VGA and 1.2 Megapixel global shutter models, as well as, 5 Megapixel rolling shutter versions, the application possibilities are endless. The easy to use USB 2.0 protocol, the software driven automatic ‘One Push’ focus, and the small housing makes this camera both elegant and versatile.

### Included :

- Camera, CS to C mount adapter and tripod mount
- Drivers compatible to WDM, DirectShow, DirectX®, TWAIN, ActivVisionTools, HALCON, Vfw and LabVIEW® for Windows 7/8, Windows Vista, and Windows XP
- IC Capture camera control and aquisition software for Windows 7/8, Windows Vista, and Windows XP (32 and 64 bit versions)
- IC Imaging Control Software Development Kit (SDK) including a .NET component, an ActiveX component, and a C++ class library for Windows

### Features :

- Motorized focus control (via software)
- Manual and automatic control
- For M12 lenses optimized
- Binning and ROI

### Accessories :

- M12 lenses
- USB 2.0 cable (1.8m, 3m, 4.5m)

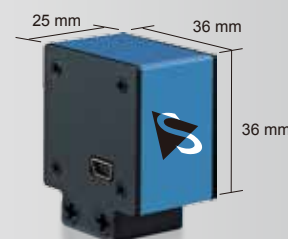

## The Imaging Source “AutoFocus” Series USB CMOS Cameras

### DMK 22AUC03-F / DFK 22AUC03-F

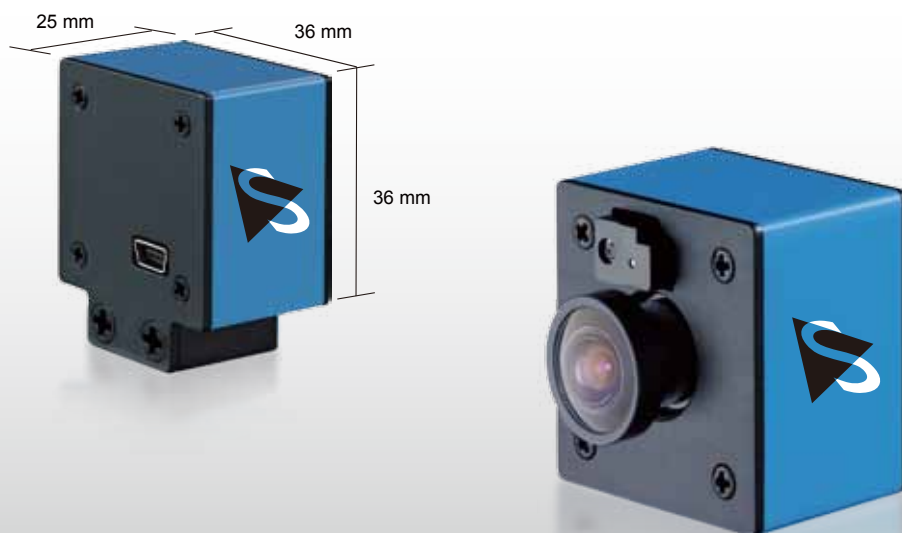

The Imaging Source DMK 22AUC03-F (monochrome) and DFK 22AUC03-F (color) wide VGA “AutoFocus” Series cameras are the perfect solution for many industrial automation, quality assurance, security, surveillance, and medical applications. Utilizing the Aptina MT9V024 CMOS sensor with selectable windows and high-speed readout capabilities, the accurate 125 micron stepper motor accepts a wide range of M12 lenses for a broad range of uses. The USB 2.0 protocol, the software driven automatic ‘One Push’ focus, and the small housing makes this camera both elegant and versatile.

The Imaging Source 22 series “AutoFocus” cameras are characterized by small housings, ‘One Push’ focus and very competitive prices.

#### Included :

- Camera, CS to C mount adapter and tripod mount
- Drivers compatible to WDM, DirectShow, DirectX®, TWAIN, ActivVisionTools, HALCON, VFW and LabVIEW® for Windows 7/8, Windows Vista, and Windows XP
- IC Capture camera control and acquisition software for Windows 7/8, Windows Vista, and Windows XP (32 and 64 bit versions)
- IC Imaging Control Software Development Kit (SDK) including a .NET component, an ActiveX component, and a C++ class library for Windows

#### Features :

- Motorized focus control (via software)
- Manual and automatic control
- For M12 lenses optimized
- Binning and ROI

#### Accessories :

- M12 lenses
- USB 2.0 cable (1.8m, 3m, 4.5m)

## Specification: DMK 22AUC03-F (Monochrome)

### GENERAL BEHAVIOR

#### Example Configurations

Resolution	Format	FPS	Sensitivity
744x480	1/3 "	76	4.8 V/lux-sec
640x480	1/3.5 "	87	4.8 V/lux-sec
320x240	1/7 "	150	4.8 V/lux-sec
Color format		Y800	
Dynamic range		8 bit	

### INTERFACE (OPTICAL)

IR cut filter	no
Sensor specification	MT9V024
Shutter	Global
Format	1/3 "
Resolution	H: 744, V: 480
Pixel size	H: 6.0 µm, V: 6.0 µm
Lens mount	M12x0.5

### INTERFACE (ELECTRICAL)

Supply voltage	4.5 to 5.5 VDC
Current consumption	approx. 250 mA at 5 VDC

### INTERFACE (MECHANICAL)

Dimensions	H: 36 mm, W: 36 mm, L: 25 mm
Mass	50 g

### ADJUSTMENTS (MANUAL)

Shutter	1/10,000 to 1/4 s
Gain	0 to 18 dB

### ADJUSTMENTS (AUTOMATIC)

Shutter	1/10,000 to 1/4 s
Gain	0 to 18 dB

### ENVIRONMENTAL

Max. temperature (operation)	-5 °C to 45 °C
Max. temperature (storage)	-20 °C to 60 °C
Max. humidity (operation)	20 % to 80 % non-condensing
Max. humidity (storage)	20 % to 95 % non-condensing

## Specification: DFK 22AUC03-F (Color)

### GENERAL BEHAVIOR

#### Example Configurations

Resolution	Format	FPS	Sensitivity
744x480	1/3 "	76	4.8 V/lux-sec
640x480	1/3.5 "	87	4.8 V/lux-sec
320x240	1/7 "	150	4.8 V/lux-sec
Color format	Y800		
Dynamic range	8 bit		

### INTERFACE (OPTICAL)

IR cut filter	no
Sensor specification	MT9V024
Shutter	Global
Format	1/3 "
Resolution	H: 744, V: 480
Pixel size	H: 6.0 µm, V: 6.0 µm
Lens mount	M12x0.5

### INTERFACE (ELECTRICAL)

Supply voltage	4.5 to 5.5 VDC
Current consumption	approx. 250 mA at 5 VDC

### INTERFACE (MECHANICAL)

Dimensions	H: 36 mm, W: 36 mm, L: 25 mm
Mass	50 g

### ADJUSTMENTS (MANUAL)

Shutter	1/10,000 to 1/4 s
Gain	0 to 18 dB

### ADJUSTMENTS (AUTOMATIC)

Shutter	1/10,000 to 1/4 s
Gain	0 to 18 dB

### ENVIRONMENTAL

Max. temperature (operation)	-5 °C to 45 °C
Max. temperature (storage)	-20 °C to 60 °C
Max. humidity (operation)	20 % to 80 % non-condensing
Max. humidity (storage)	20 % to 95 % non-condensing

## Monochrome Spectral Response Curve

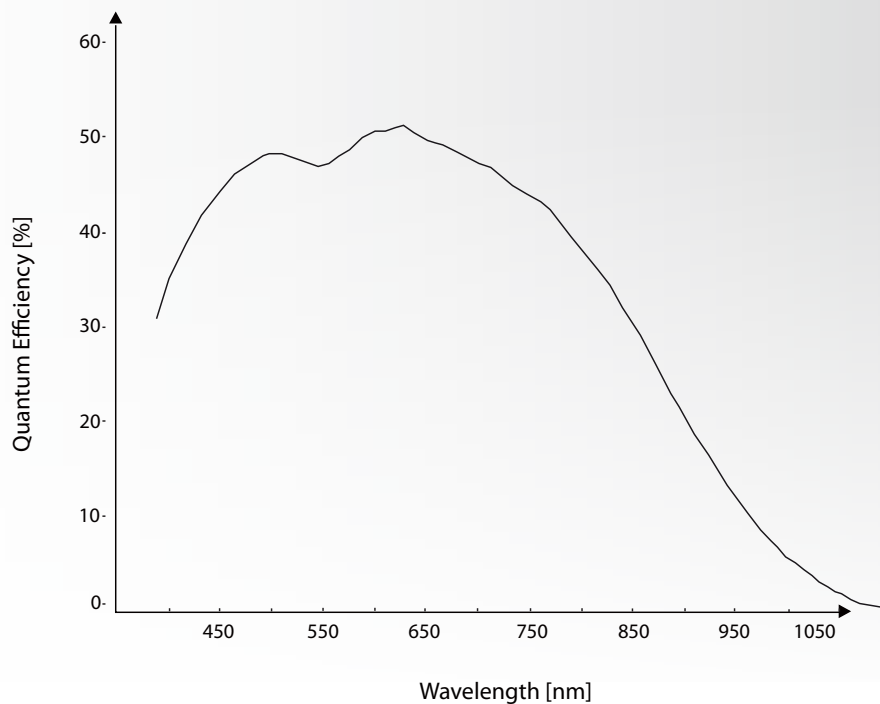

Sensor: Micron MT9V024 M - courtesy of Aptina Deutschland GmbH

## Color Spectral Response Curve

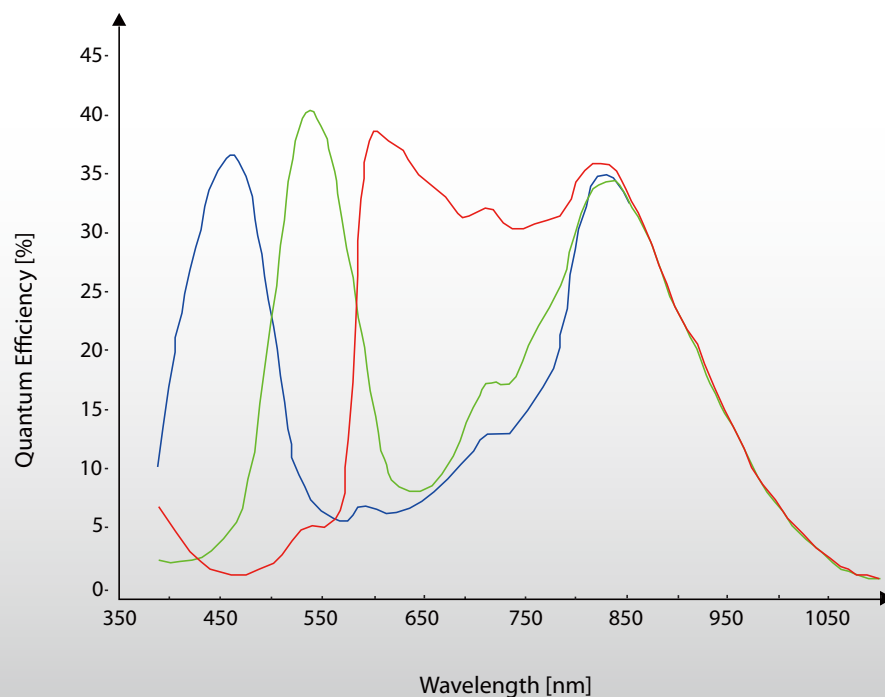

Sensor: Micron MT9V024 C - courtesy of Aptina Deutschland GmbH

## DMK 22AUC03-F / DFK 22AUC03-F

### Dimensional Diagram (USB port at the back)

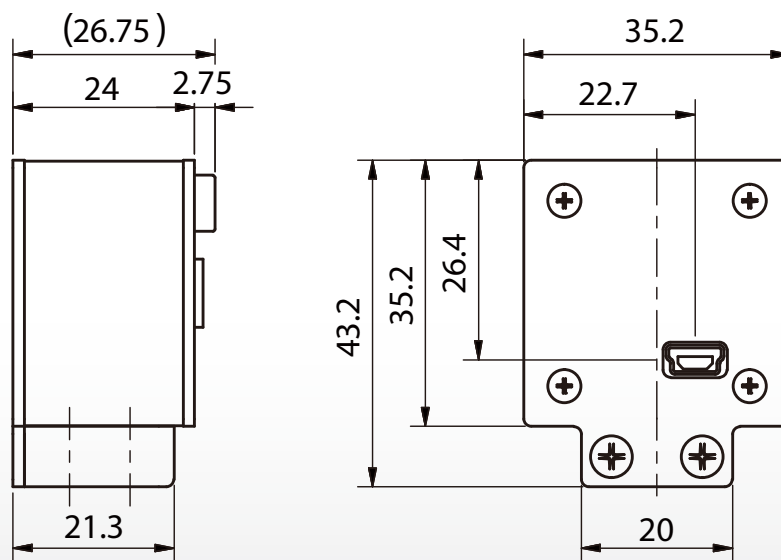
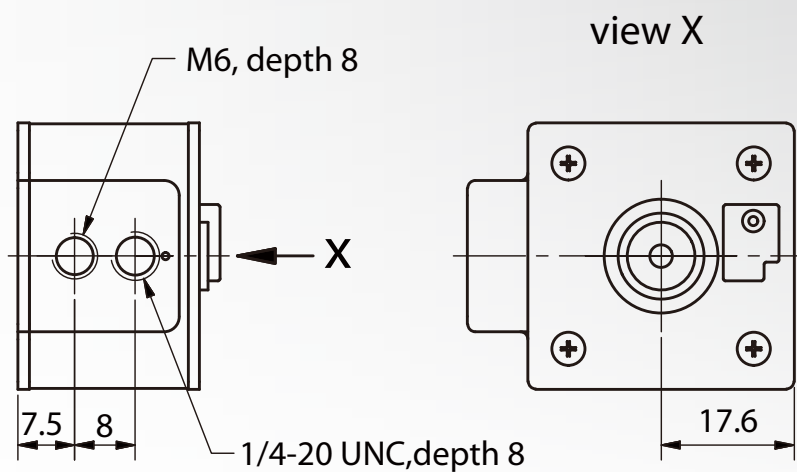

Dimensions : mm  
Tolerances : DIN ISO 2768m



## DMK 22AUC03-F / DFK 22AUC03-F

### Dimensional Diagram (USB port at the side)

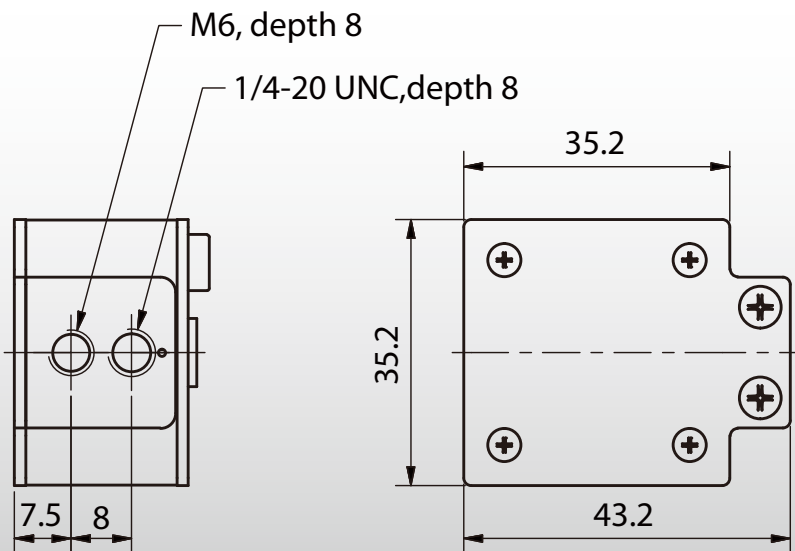
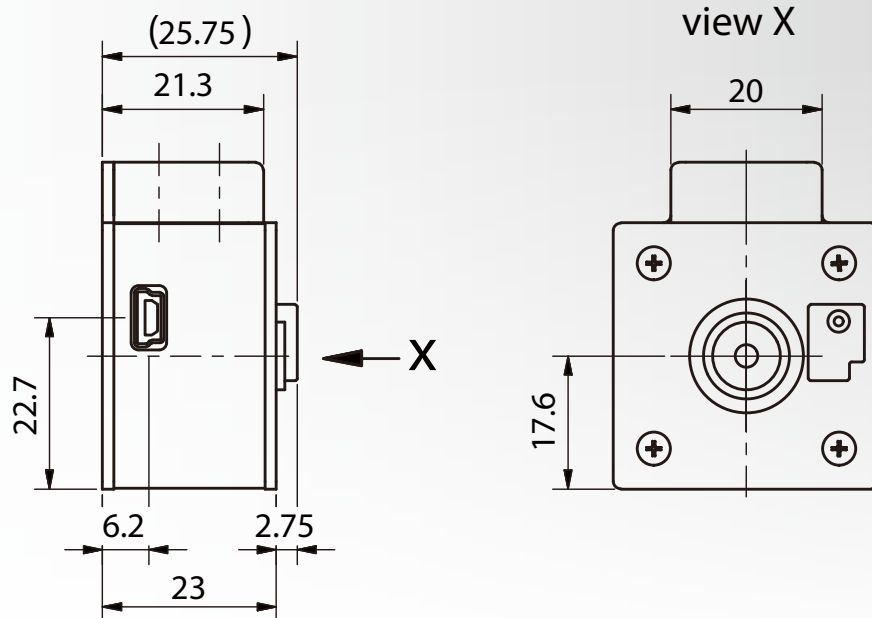

Dimensions : mm  
Tolerances : DIN ISO 2768m



**Headquarters :** The Imaging Source Europe GmbH  
Sommerstrasse 36, D-28215 Bremen, Germany  
Phone: +49 421-33591-0

**North & South America :** The Imaging Source, LLC  
6926 Shannon Willow Rd., S 400, Charlotte, NC 28226, USA  
Phone: +1 704-370-0110

**Asia Pacific :** The Imaging Source Asia Co., Ltd.  
6F-1, No.230, Sec.3, Ba-De Rd., Taipei City 10555, Taiwan  
Phone: +886 2-2577-1228

[www.theimagingsource.com](http://www.theimagingsource.com)

All product and company names in this document may be trademarks and tradenames of their respective owners and are hereby acknowledged. The Imaging Source Europe GmbH cannot and does not take any responsibility or liability for any information contained in this document. The source code presented in this document is exclusively used for didactic purposes. The Imaging Source does not assume any kind of warranty expressed or implied, resulting from the use of the content of this document or the source code.

The Imaging Source Company reserves the right to make changes in specifications, function or design at any time and without prior notice.  
Last update: October, 2012  
Copyright © 2012 The Imaging Source Europe GmbH  
All rights reserved. Reprint, also in parts, only allowed with permission of The Imaging Source Europe GmbH, fsaf22.en\_US.pdf

All weights and dimensions are approximate. Unless otherwise specified the lenses shown in the context of cameras are not shipped with these cameras.

## The Imaging Source “AutoFocus” Series USB CMOS Cameras

### DMK 42AUC03-F / DFK 42AUC03-F

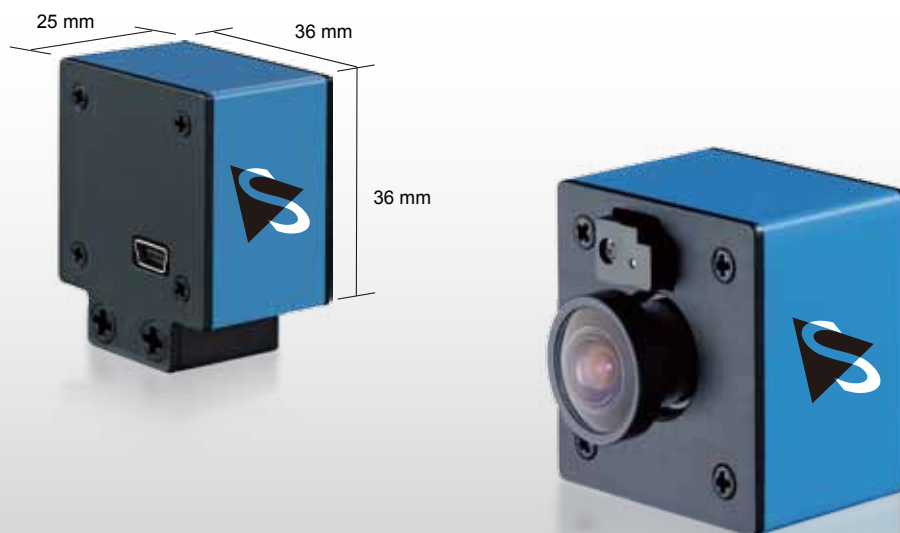

The Imaging Source DMK 42AUC03-F (monochrome) and DFK 42AUC03-F (color) “AutoFocus” series cameras are the perfect solution for many industrial automation, quality assurance, security, surveillance, and medical applications. Utilizing the Aptina MT9M021 CMOS sensor with selectable windows and high-speed readout capabilities, the accurate 125 micron stepper motor accepts a wide range of M12 lenses for a broad range of uses. The USB 2.0 protocol, the software driven automatic ‘One Push’ focus, and the small housing makes this camera both elegant and versatile.

The Imaging Source 42 series “AutoFocus” cameras are characterized by small housings, ‘One Push’ focus, and very competitive prices.

#### Included :

- Camera, CS to C mount adapter and tripod mount
- Drivers compatible to WDM, DirectShow, DirectX®, TWAIN, ActivVisionTools, HALCON, Vfw and LabVIEW® for Windows 7/8, Windows Vista, and Windows XP
- IC Capture camera control and acquisition software for Windows 7/8, Windows Vista, and Windows XP (32 and 64 bit versions)
- IC Imaging Control Software Development Kit (SDK) including a .NET component, an ActiveX component, and a C++ class library for Windows

#### Features :

- Motorized focus control (via software)
- Manual and automatic control
- For M12 lenses optimized
- Binning and ROI

#### Accessories :

- M12 lenses
- USB 2.0 cable (1.8m, 3m, 4.5m)



## Specification: DMK 42AUC03-F (Monochrome)

### GENERAL BEHAVIOR

#### Example Configurations

Resolution	Format	FPS	Sensitivity
1280x960	1/3 "	25	2.0 V/lux-sec
1280x720	1/3 "	33	2.0 V/lux-sec
1024x768	1/4 "	31	2.0 V/lux-sec
640x480	1/5.5 "	48	2.0 V/lux-sec
Color format	Y800		
Dynamic range	8 bit		

### INTERFACE (OPTICAL)

IR cut filter	no
Sensor specification	MT9M021
Shutter	Global
Format	1/3 "
Resolution	H: 1280, V: 960
Pixel size	H: 3.75 µm, V: 3.75 µm
Lens mount	M12x0.5

### INTERFACE (ELECTRICAL)

Supply voltage	4.5 to 5.5 VDC
Current consumption	approx. 250 mA at 5 VDC

### INTERFACE (MECHANICAL)

Dimensions	H: 36 mm, W: 36 mm, L: 25 mm
Mass	50 g

### ADJUSTMENTS (MANUAL)

Shutter	1/10,000 to 30 s
Gain	0 to 18 dB

### ADJUSTMENTS (AUTOMATIC)

Shutter	1/10,000 to 30 s
Gain	0 to 18 dB

### ENVIRONMENTAL

Max. temperature (operation)	-5 °C to 45 °C
Max. temperature (storage)	-20 °C to 60 °C
Max. humidity (operation)	20 % to 80 % non-condensing
Max. humidity (storage)	20 % to 95 % non-condensing

## Specification: DFK 42AUC03-F (Color)

GENERAL BEHAVIOR			
Example Configurations			
Resolution	Format	FPS	Sensitivity
1280x960	1/3 "	25	2.0 V/lux-sec
1280x720	1/3 "	33	2.0 V/lux-sec
1024x768	1/4 "	31	2.0 V/lux-sec
640x480	1/5.5 "	48	2.0 V/lux-sec
Color format	Y800, RGB32		
Dynamic range	8 bit		
INTERFACE (OPTICAL)			
IR cut filter	yes		
Sensor specification	MT9M021		
Shutter	Global		
Format	1/3 "		
Resolution	H: 1280, V: 960		
Pixel size	H: 3.75 μm, V: 3.75 μm		
Lens mount	M12x0.5		
INTERFACE (ELECTRICAL)			
Supply voltage	4.5 to 5.5 VDC		
Current consumption	approx. 250 mA at 5 VDC		
INTERFACE (MECHANICAL)			
Dimensions	H: 43.2 mm, W: 35.2 mm, L: 27 mm		
Mass	50 g		
ADJUSTMENTS (MANUAL)			
Shutter	1/10,000 to 30 s		
Gain	0 to 18 dB		
ADJUSTMENTS (AUTOMATIC)			
Shutter	1/10,000 to 30 s		
Gain	0 to 18 dB		
ENVIRONMENTAL			
Max. temperature (operation)	-5 °C to 45 °C		
Max. temperature (storage)	-20 °C to 60 °C		
Max. humidity (operation)	20 % to 80 % non-condensing		
Max. humidity (storage)	20 % to 95 % non-condensing		

## Monochrome Spectral Response Curve

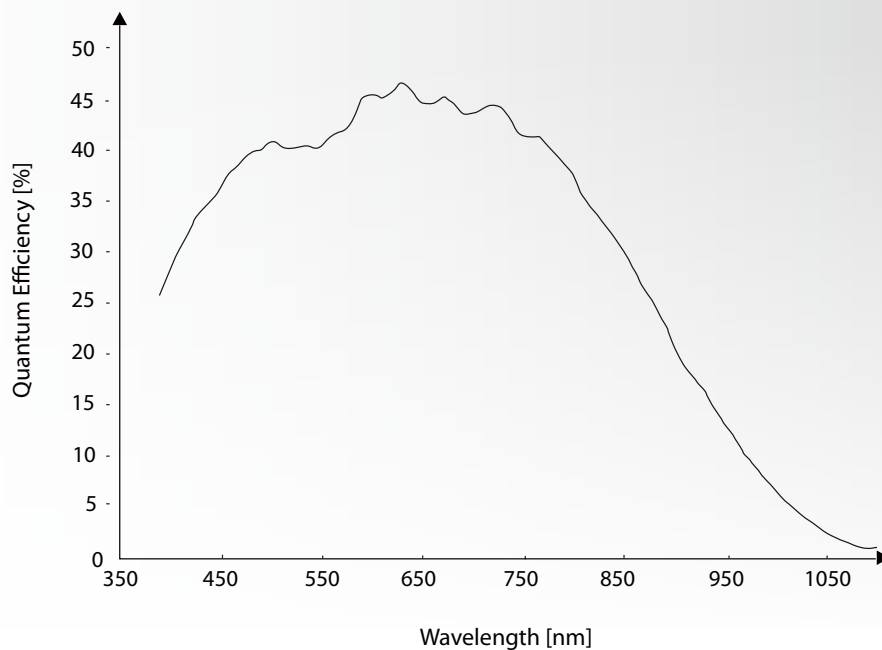

Sensor: Micron MT9M021 M - courtesy of Aptina Deutschland GmbH

## Color Spectral Response Curve

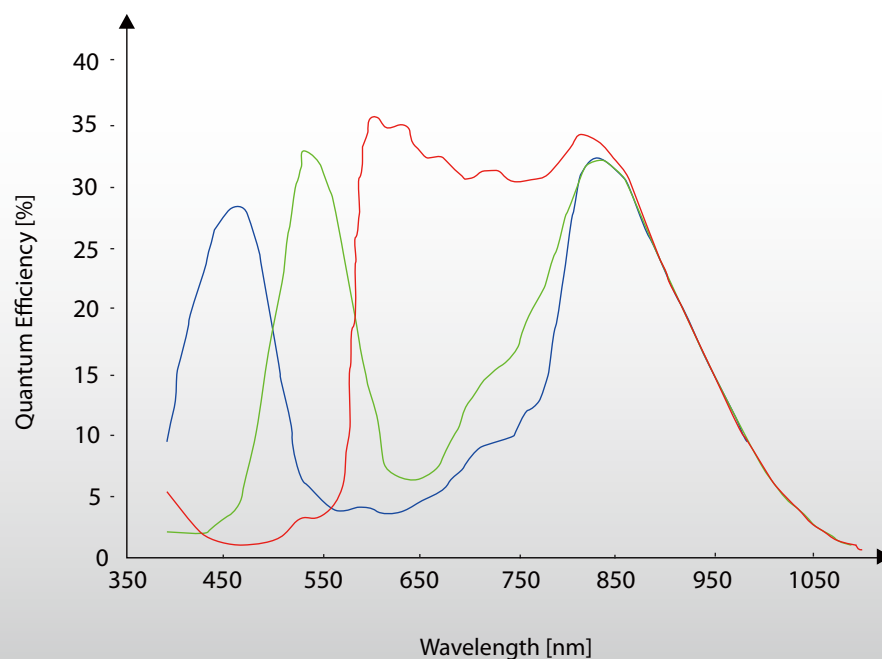

Sensor: Micron MT9M021 C - courtesy of Aptina Deutschland GmbH

## DMK 42AUC03-F / DFK 42AUC03-F

### Dimensional Diagram (USB port at the back)

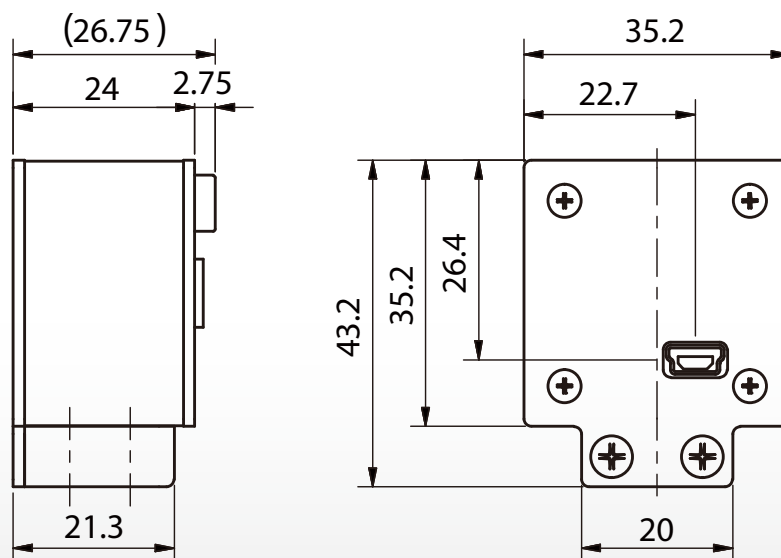
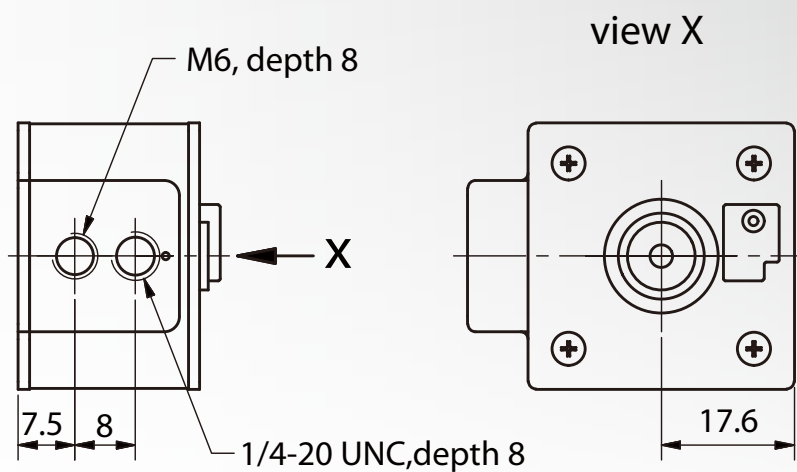

Dimensions : mm  
Tolerances : DIN ISO 2768m



## DMK 42AUC03-F / DFK 42AUC03-F

### Dimensional Diagram (USB port at the side)

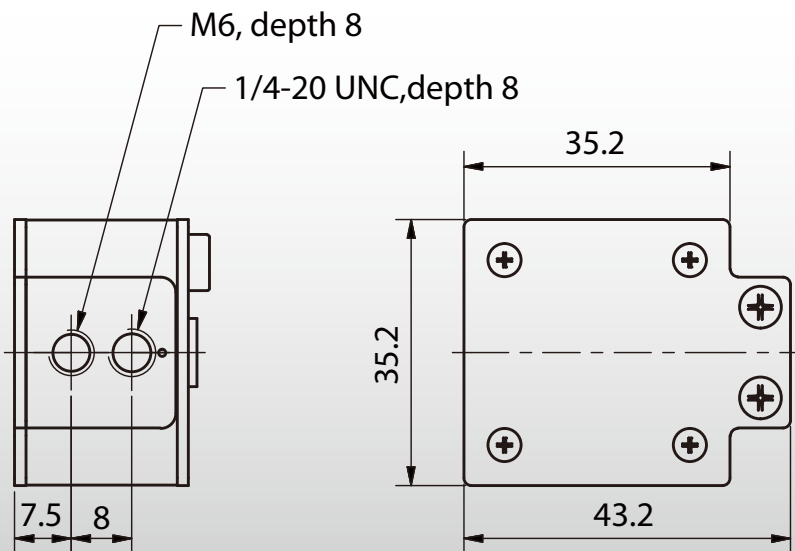
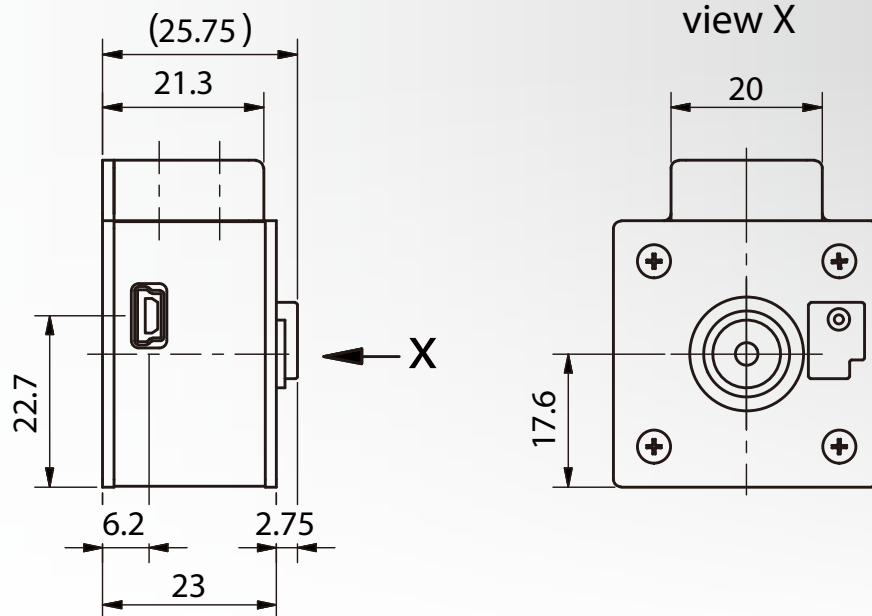

Dimensions : mm  
Tolerances : DIN ISO 2768m



**Headquarters :** The Imaging Source Europe GmbH  
Sommerstrasse 36, D-28215 Bremen, Germany  
Phone: +49 421-33591-0

**North & South America :** The Imaging Source, LLC  
6926 Shannon Willow Rd., S 400, Charlotte, NC 28226, USA  
Phone: +1 704-370-0110

**Asia Pacific :** The Imaging Source Asia Co., Ltd.  
6F-1, No.230, Sec.3, Ba-De Rd., Taipei City 10555, Taiwan  
Phone: +886 2-2577-1228

[www.theimagingsource.com](http://www.theimagingsource.com)

All product and company names in this document may be trademarks and tradenames of their respective owners and are hereby acknowledged. The Imaging Source Europe GmbH cannot and does not take any responsibility or liability for any information contained in this document. The source code presented in this document is exclusively used for didactic purposes. The Imaging Source does not assume any kind of warranty expressed or implied, resulting from the use of the content of this document or the source code.

The Imaging Source Company reserves the right to make changes in specifications, function or design at any time and without prior notice.  
Last update: October, 2012  
Copyright © 2012 The Imaging Source Europe GmbH  
All rights reserved. Reprint, also in parts, only allowed with permission of The Imaging Source Europe GmbH, fsaf42.en\_US.pdf

All weights and dimensions are approximate. Unless otherwise specified the lenses shown in the context of cameras are not shipped with these cameras.

## The Imaging Source “AutoFocus” Series USB CMOS Cameras

### DMK 72AUC02-F / DFK 72AUC02-F

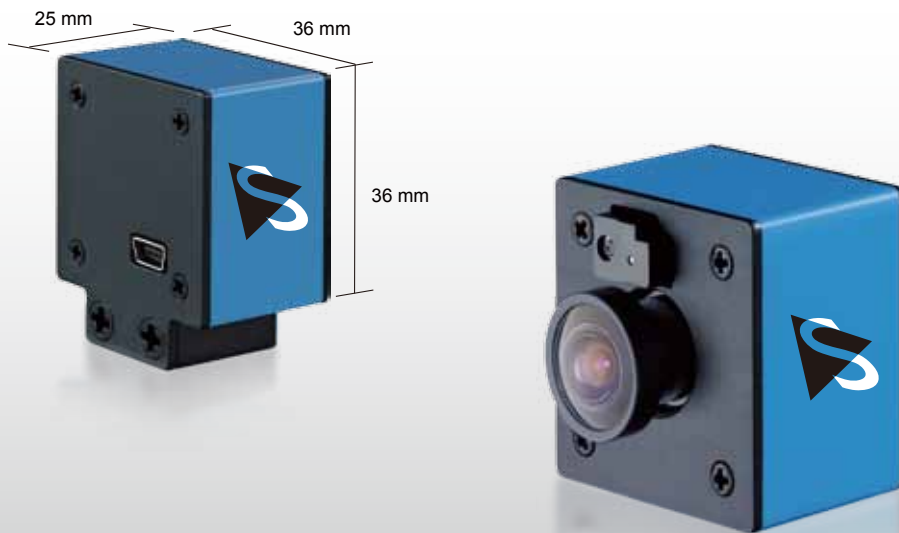

The Imaging Source DMK 72AUC02-F (monochrome) and DFK 72AUC02-F (color) 5 Megapixel “AutoFocus” cameras are the perfect solution for many industrial automation, quality assurance, security, and surveillance applications. Utilizing the Aptina MT9P031 CMOS sensor with selectable windows and pixel binning capabilities, the accurate 125 micron stepper motor accepts a wide range of M12 lenses for a broad range of uses. The USB 2.0 protocol, the software driven automatic ‘One Push’ focus, and the small housing makes this camera both elegant and versatile.

The Imaging Source 72 series “AutoFocus” cameras are characterized by small housings, ‘One Push’ focus, and very competitive prices.

#### Included :

- Camera, CS to C mount adapter and tripod mount
- Drivers compatible to WDM, DirectShow, DirectX®, TWAIN, ActivVisionTools, HALCON, VFW and LabVIEW® for Windows 7/8, Windows Vista, and Windows XP
- IC Capture camera control and acquisition software for Windows 7/8, Windows Vista, and Windows XP (32 and 64 bit versions)
- IC Imaging Control Software Development Kit (SDK) including a .NET component, an ActiveX component, and a C++ class library for Windows

#### Features :

- Motorized focus control (via software)
- Manual and automatic control
- For M12 lenses optimized
- Binning and ROI

#### Accessories :

- M12 lenses
- USB 2.0 cable (1.8m, 3m, 4.5m)

## Specification: DMK 72AUC02-F (Monochrome)

GENERAL BEHAVIOR			
Example Configurations			
Resolution	Format	FPS	Sensitivity
2592x1944	1/2.5 "	6	1.4 V/lux-sec
2048x1536	1/3 "	9	1.4 V/lux-sec
1600x1200	1/4 "	13	1.4 V/lux-sec
1280x960	1/4.5 "	19	1.4 V/lux-sec
1280x960	1/2.5 "	15	5.6 V/lux-sec
1024x768	1/5.5 "	27	1.4 V/lux-sec
640x480	1/9 "	52	1.4 V/lux-sec
640x480	1/2.5 "	23	22.4 V/lux-sec
Color format	Y800		
Dynamic range	8 bit		
INTERFACE (OPTICAL)			
IR cut filter	no		
Sensor specification	MT9P031		
Shutter	Rolling		
Format	1/2.5 "		
Resolution	H: 2592, V: 1944		
Pixel size	H: 2.2 μm, V: 2.2 μm		
Lens mount	M12x0.5		
INTERFACE (ELECTRICAL)			
Supply voltage	4.5 to 5.5 VDC		
Current consumption	approx. 250 mA at 5 VDC		
INTERFACE (MECHANICAL)			
Dimensions	H: 36 mm, W: 36 mm, L: 25 mm		
Mass	50 g		
ADJUSTMENTS (MANUAL)			
Shutter	1/10,000 to 30 s		
Gain	0 to 18 dB		
ADJUSTMENTS (AUTOMATIC)			
Shutter	1/10,000 to 30 s		
Gain	0 to 18 dB		
ENVIRONMENTAL			
Max. temperature (operation)	-5 °C to 45 °C		
Max. temperature (storage)	-20 °C to 60 °C		
Max. humidity (operation)	20 % to 80 % non-condensing		
Max. humidity (storage)	20 % to 95 % non-condensing		

## Specification: DFK 72AUC02-F (Color)

GENERAL BEHAVIOR				
Example Configurations				
Resolution	Format	FPS	Sensitivity	
2592x1944	1/2.5 "	6	1.4 V/lux-sec	
2048x1536	1/3 "	9	1.4 V/lux-sec	
1600x1200	1/4 "	13	1.4 V/lux-sec	
1280x960	1/4.5 "	19	1.4 V/lux-sec	
1280x960	1/2.5 "	15	5.6 V/lux-sec	
1024x768	1/5.5 "	27	1.4 V/lux-sec	
640x480	1/9 "	52	1.4 V/lux-sec	
640x480	1/2.5 "	23	22.4 V/lux-sec	
Color format	Y800, RGB32			
Dynamic range	8 bit			
INTERFACE (OPTICAL)				
IR cut filter	no			
Sensor specification	MT9P031			
Shutter	Rolling			
Format	1/2.5 "			
Resolution	H: 2592, V: 1944			
Pixel size	H: 2.2 μm, V: 2.2 μm			
Lens mount	M12x0.5			
INTERFACE (ELECTRICAL)				
Supply voltage	4.5 to 5.5 VDC			
Current consumption	approx. 250 mA at 5 VDC			
INTERFACE (MECHANICAL)				
Dimensions	H: 36 mm, W: 36 mm, L: 25 mm			
Mass	50 g			
ADJUSTMENTS (MANUAL)				
Shutter	1/10,000 to 30 s			
Gain	0 to 18 dB			
White balance	-6 dB to +6 dB			
ADJUSTMENTS (AUTOMATIC)				
Shutter	1/10,000 to 30 s			
Gain	0 to 18 dB			
White balance	-6 dB to +6 dB			
ENVIRONMENTAL				
Max. temperature (operation)	-5 °C to 45 °C			
Max. temperature (storage)	-20 °C to 60 °C			
Max. humidity (operation)	20 % to 80 % non-condensing			
Max. humidity (storage)	20 % to 95 % non-condensing			



## Monochrome Spectral Response Curve

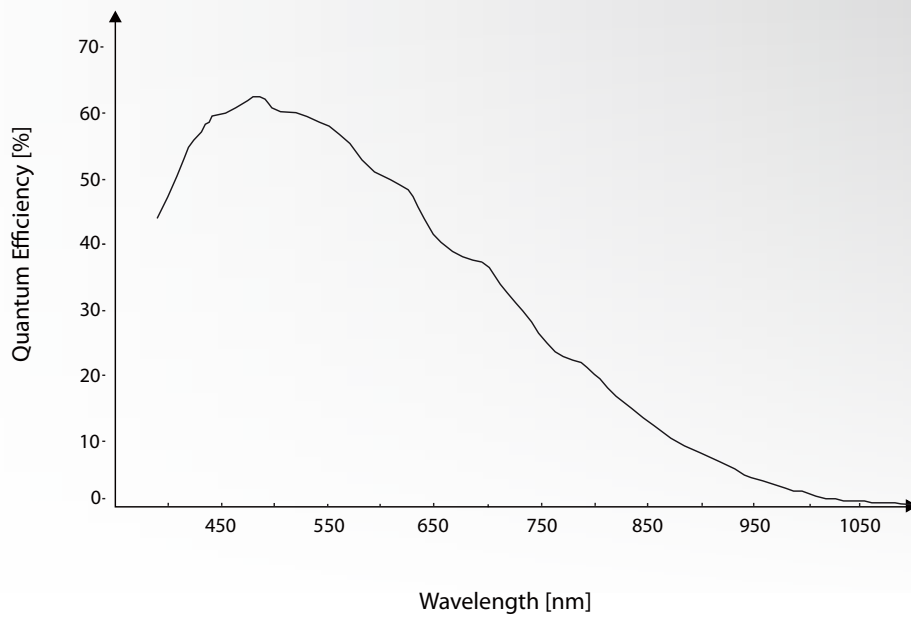

Sensor: Micron MT9P031 M - courtesy of Aptina Deutschland GmbH

## Color Spectral Response Curve

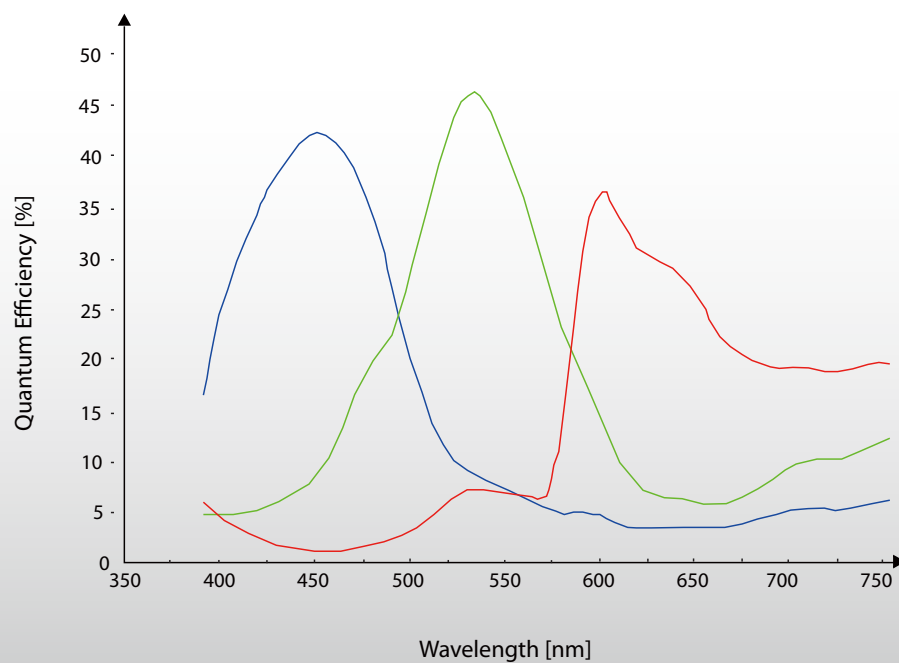

Sensor: Micron MT9P031 C - courtesy of Aptina Deutschland GmbH

## DMK 72AUC02-F / DFK 72AUC02-F

### Dimensional Diagram (USB port at the back)

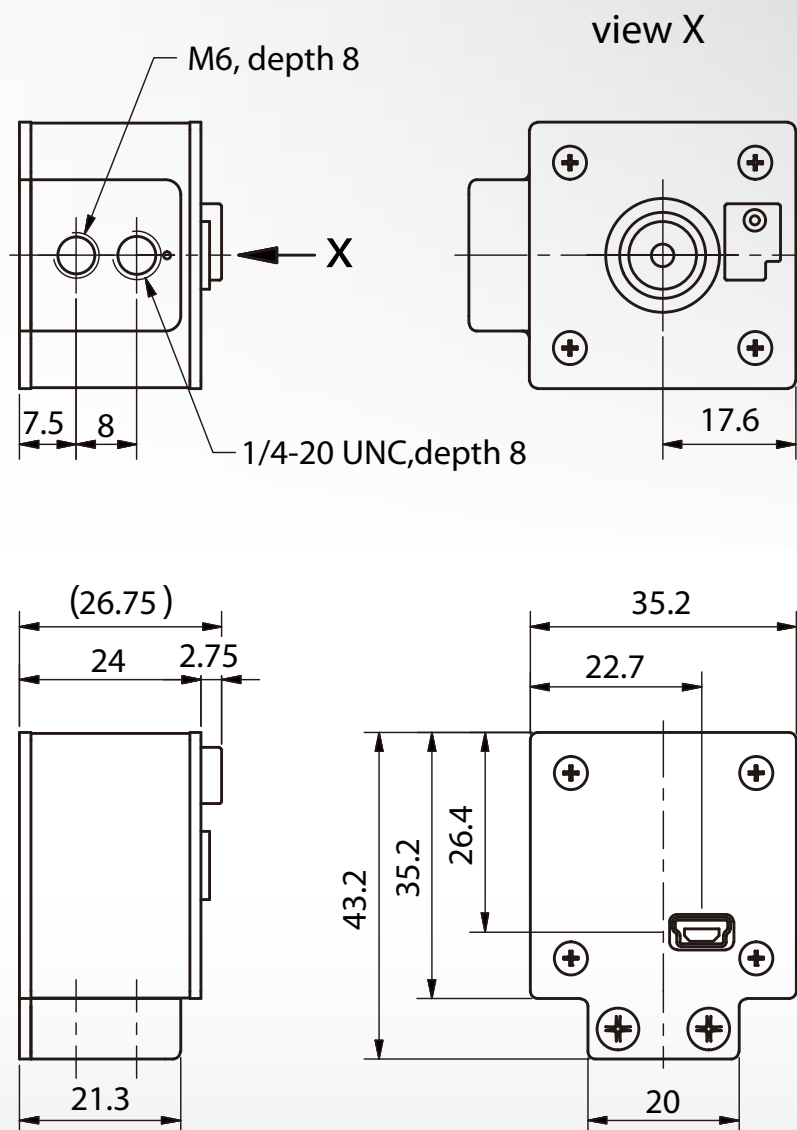

Dimensions : mm  
Tolerances : DIN ISO 2768m



## DMK 72AUC02-F / DFK 72AUC02-F

### Dimensional Diagram (USB port at the side)

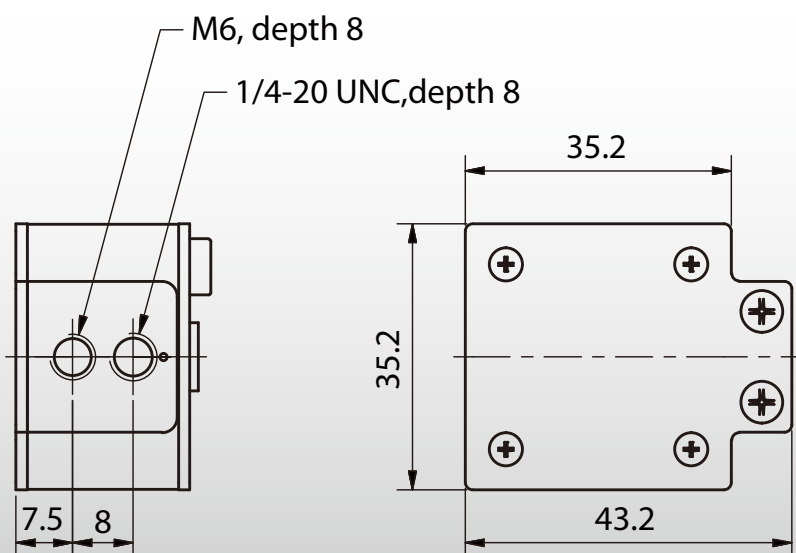
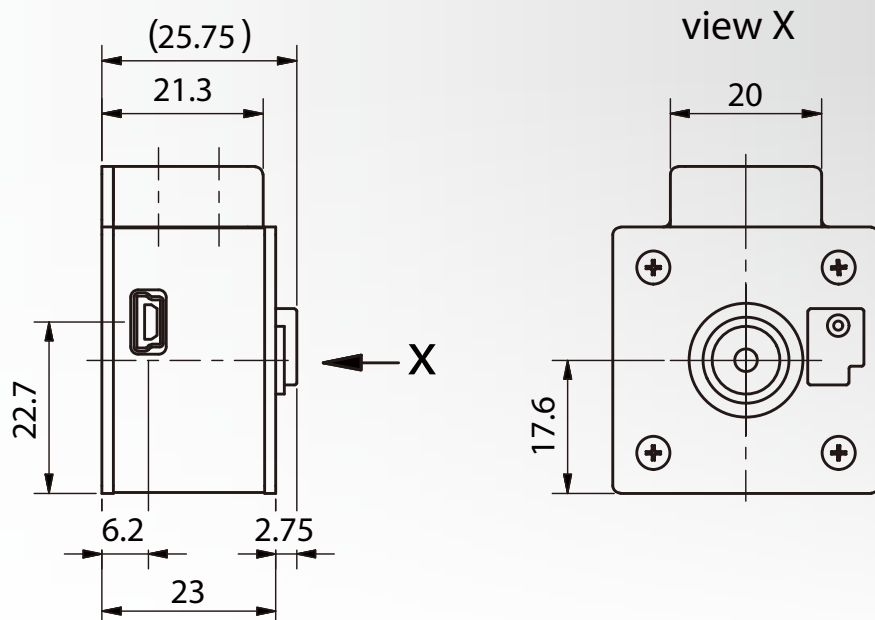

Dimensions : mm  
Tolerances : DIN ISO 2768m



**Headquarters :** The Imaging Source Europe GmbH  
Sommerstrasse 36, D-28215 Bremen, Germany  
Phone: +49 421-33591-0

**North & South America :** The Imaging Source, LLC  
6926 Shannon Willow Rd., S 400, Charlotte, NC 28226, USA  
Phone: +1 704-370-0110

**Asia Pacific :** The Imaging Source Asia Co., Ltd.  
6F-1, No.230, Sec.3, Ba-De Rd., Taipei City 10555, Taiwan  
Phone: +886 2-2577-1228

[www.theimagingsource.com](http://www.theimagingsource.com)

All product and company names in this document may be trademarks and tradenames of their respective owners and are hereby acknowledged. The Imaging Source Europe GmbH cannot and does not take any responsibility or liability for any information contained in this document. The source code presented in this document is exclusively used for didactic purposes. The Imaging Source does not assume any kind of warranty expressed or implied, resulting from the use of the content of this document or the source code.

The Imaging Source Company reserves the right to make changes in specifications, function or design at any time and without prior notice.  
Last update: October, 2012  
Copyright © 2012 The Imaging Source Europe GmbH  
All rights reserved. Reprint, also in parts, only allowed with permission of The Imaging Source Europe GmbH, fsaf72.en\_US.pdf

All weights and dimensions are approximate. Unless otherwise specified the lenses shown in the context of cameras are not shipped with these cameras.

## The Imaging Source USB Converter

- Dimensions 32 x 58 x 95 mm
- Video / Audio to USB
- Very attractive pricing



Despite the fast growing world of digital cameras, there are still an enormous number of analog video sources. Using a Video-to-USB converter, such as the DFG/USB2pro and the DFG/USB2aud, analog video sources are also usable in a digital environment.

The DFG/USB2pro converts analog video signals (PAL, NTSC, CCIR, EIA) into uncompressed image data streams. The DFG/USB2aud additionally converts analog audio signals.

### Included :

- Converter
- Drivers compatible to WDM, DirectShow, DirectX®, TWAIN, ActivVisionTools, HALCON, Vfw and LabVIEW® for Windows 7/8, Windows Vista, and Windows XP
- IC Capture camera control and aquisition software for Windows 7/8, Windows Vista, and Windows XP (32 and 64 bit versions)
- IC Imaging Control Software Development Kit (SDK) including a .NET component, an ActiveX component, and a C++ class library for Windows

### Features :

- Inputs: composite and Y/C
- Output DFG/USB2pro: USB 2.0, uncompressed image data stream without audio
- Output DFG/USB2aud: USB2.0, uncompressed image and audio data stream
- Video formats: PAL/CCIR, NTSC/RS-170
- Max resolution (NTSC/RS-170): 640x480 @ 30 Hz
- Max resolution (PAL/CCIR): 768x576 @ 25 Hz

### Additional Features Audio Version:

- Inputs: Audio
- Output: USB 2.0, uncompressed image stream with audio



## DFG/USB2pro and DFG/USB2aud

### Dimensional Diagram

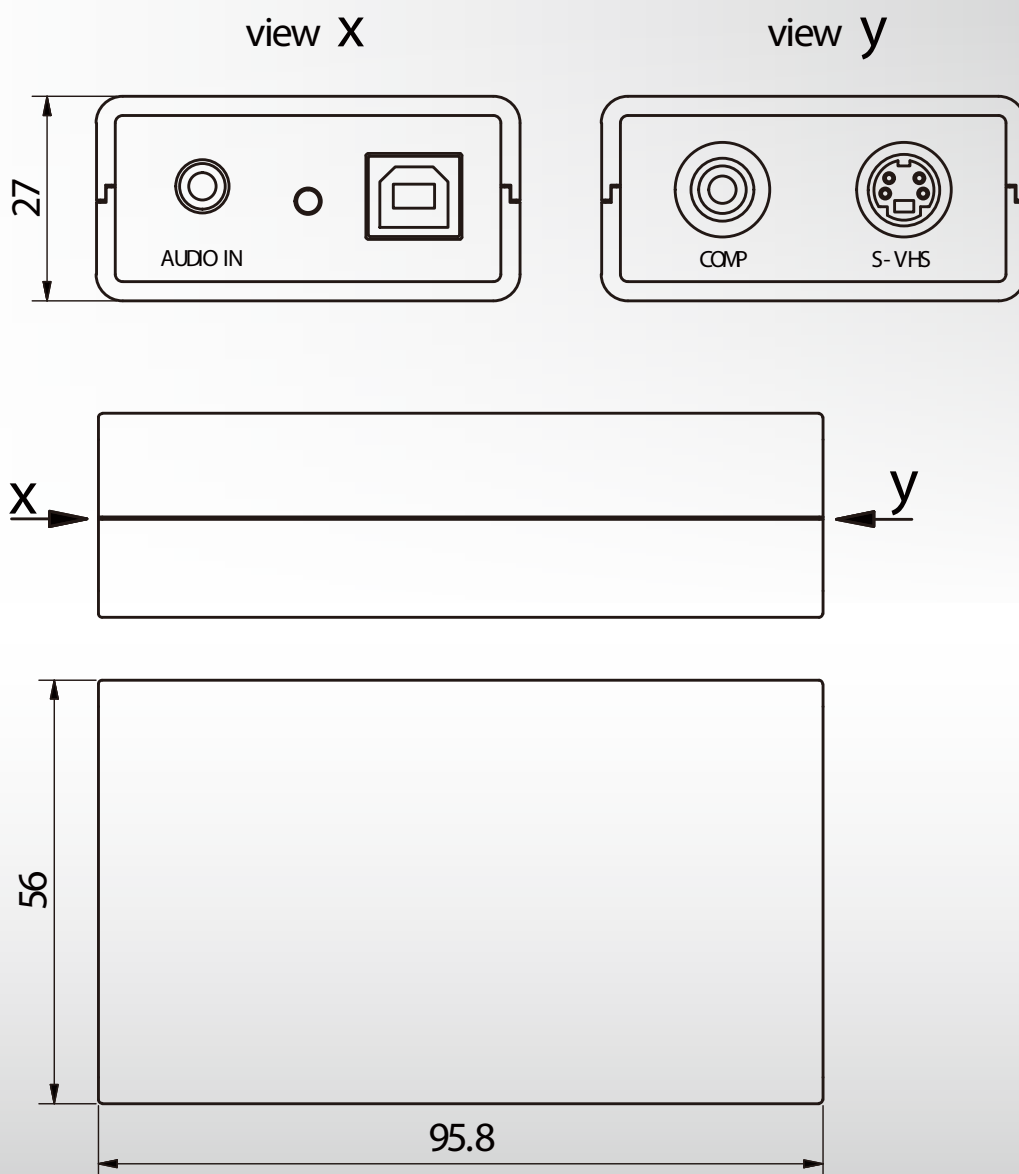

Dimensions: mm  
Tolerances: DIN ISO 2768m



**Headquarters :** The Imaging Source Europe GmbH  
Sommerstrasse 36, D-28215 Bremen, Germany  
Phone: +49 421-33591-0  
**North & South America :** The Imaging Source, LLC  
6926 Shannon Willow Rd., S 400, Charlotte, NC 28226, USA  
Phone: +1 704-370-0110  
**Asia Pacific :** The Imaging Source Asia Co., Ltd.  
6F-1, No.230, Sec.3, Ba-De Rd., Taipei City 10555, Taiwan  
Phone: +886 2-2577-1228  
[www.theimagingsource.com](http://www.theimagingsource.com)

All product and company names in this document may be trademarks and tradenames of their respective owners and are hereby acknowledged. The Imaging Source Europe GmbH cannot and does not take any responsibility or liability for any information contained in this document. The source code presented in this document is exclusively used for didactic purposes. The Imaging Source does not assume any kind of warranty expressed or implied, resulting from the use of the content of this document or the source code.

The Imaging Source Company reserves the right to make changes in specifications, function or design at any time and without prior notice.  
Last update: October, 2012  
Copyright © 2012 The Imaging Source Europe GmbH  
All rights reserved. Reprint, also in parts, only allowed with permission of The Imaging Source Europe GmbH, fsusbconverter.en\_US.pdf

All weights and dimensions are approximate. Unless otherwise specified the lenses shown in the context of cameras are not shipped with these cameras.

## US Headquarters

## European Headquarters

## Asian Headquarters



## PRESENT ALL OVER THE WORLD

### THE IMAGING SOURCE, LLC

6926 Shannon Willow Road,  
Suite 400,  
Charlotte,  
NC 28226,  
United States

Tel: +1 704-370-0110  
Fax: +1 704-542-0936

### THE IMAGING SOURCE EUROPE GMBH

Sommerstrasse 36,  
D-28215 Bremen,  
Germany

Tel: +49 (0)421-335-910  
Fax: +49 (0)421-335-9180

### THE IMAGING SOURCE ASIA CO., LTD.

6F-1, No.230, Sec.3,  
Ba-De Road,  
Song-Shan District 10555,  
Taipei City,  
Taiwan

Tel: +886 2-2577-1228  
Fax: +886 2-2577-1229

All product and company names in this document may be trademarks and tradenames of their respective owners and are hereby acknowledged. The Imaging Source Europe GmbH cannot and does not take any responsibility or liability for any information contained in this document. The source code presented in this document is exclusively used for didactic purposes. The Imaging Source does not assume any kind of warranty expressed or implied, resulting from the use of the content of this document or the source code. The Imaging Source Company reserves the right to make changes in specifications, function or design at any time and without prior notice.

Last update: October, 2012

Copyright © 2012 The Imaging Source Europe GmbH

All rights reserved. Reprint, also in parts, only allowed with permission of The Imaging Source Europe GmbH

All weights and dimensions are approximate. Unless otherwise specified the lenses shown in the context of cameras are not shipped with these cameras.